

Hasil Uji Multikolinearitas (Matriks Korelasi Parameter Persamaan)

1. Persamaan Konsumsi

	C(10)	C(11)	C(12)	C(13)
C(10)	0.016041	0.002875	5.65E-05	-0.004179
C(11)	0.002875	0.001743	1.31E-05	-0.002020
C(12)	5.65E-05	1.31E-05	2.90E-07	-1.77E-05
C(13)	-0.004179	-0.002020	-1.77E-05	0.002406

2. Persamaan Investasi

	C(20)	C(21)	C(22)	C(23)	C(24)	C(25)
C(20)	0.086412	-0.010933	7.29E-06	-0.002002	0.002037	-0.002864
C(21)	-0.010933	0.001740	-6.67E-06	-0.000247	1.72E-05	0.000442
C(22)	7.29E-06	-6.67E-06	6.10E-07	-9.91E-06	1.33E-05	-8.32E-06
C(23)	-0.002002	-0.000247	-9.91E-06	0.002710	-0.002423	0.000593
C(24)	0.002037	1.72E-05	1.33E-05	-0.002423	0.002281	-0.000654
C(25)	-0.002864	0.000442	-8.32E-06	0.000593	-0.000654	0.022394

3. Persamaan Ekspor

	C(30)	C(31)	C(32)	C(33)	C(34)	C(35)
C(30)	0.549431	-0.020646	0.028176	-0.046276	-0.010588	0.024621
C(31)	-0.020646	0.004422	0.001031	-0.004374	0.001777	0.001385
C(32)	0.028176	0.001031	0.007646	-0.006507	-0.004059	0.006005
C(33)	-0.046276	-0.004374	-0.006507	0.014944	-0.001616	-0.004897
C(34)	-0.010588	0.001777	-0.004059	-0.001616	0.005191	-0.004054
C(35)	0.024621	0.001385	0.006005	-0.004897	-0.004054	0.023803

4. Persamaan Impor

	C(40)	C(41)	C(42)	C(43)	C(44)
C(40)	0.958164	-0.080030	0.037110	-0.051146	0.024859
C(41)	-0.080030	0.007715	-0.004289	0.004644	-0.003625
C(42)	0.037110	-0.004289	0.009189	-0.008282	0.001399
C(43)	-0.051146	0.004644	-0.008282	0.008274	-0.000665
C(44)	0.024859	-0.003625	0.001399	-0.000665	0.011571

(lanjutan)

5. Persamaan Permintaan Uang

	C(50)	C(51)	C(52)	C(54)	C(55)	C(56)	C(57)
C(50)	0.341665	0.009109	0.000180	0.003423	-0.018498	-0.024107	-0.016731
C(51)	0.009109	0.002658	4.50E-06	-0.000405	-0.000670	-0.002473	0.000722
C(52)	0.000180	4.50E-06	5.29E-07	2.72E-06	-1.74E-05	-8.41E-06	-1.35E-05
C(54)	0.003423	-0.000405	2.72E-06	0.000731	-6.37E-05	-0.000388	0.000218
C(55)	-0.018498	-0.000670	-1.74E-05	-6.37E-05	0.001661	0.000949	0.000454
C(56)	-0.024107	-0.002473	-8.41E-06	-0.000388	0.000949	0.003820	2.84E-05
C(57)	-0.016731	0.000722	-1.35E-05	0.000218	0.000454	2.84E-05	0.008524

6. Persamaan Nilai Tukar

	C(60)	C(61)	C(62)	C(63)	C(64)	C(65)	C(66)
C(60)	0.319290	0.004380	-9.62E-05	-0.039002	0.015812	0.012754	-0.011950
C(61)	0.004380	0.034901	-0.000104	-0.002566	0.098914	-0.008595	0.011400
C(62)	-9.62E-05	-0.000104	4.64E-06	0.000103	-0.000157	5.86E-05	-2.87E-06
C(63)	-0.039002	-0.002566	0.000103	0.008407	-0.001727	-0.001734	0.003925
C(64)	0.015812	0.098914	-0.000157	-0.001727	0.290486	-0.025536	0.037586
C(65)	0.012754	-0.008595	5.86E-05	-0.001734	-0.025536	0.018654	-0.013681
C(66)	-0.011950	0.011400	-2.87E-06	0.003925	0.037586	-0.013681	0.017073

7. Persamaan Harga/Inflasi

	C(70)	C(71)	C(72)	C(73)	C(74)
C(70)	0.170429	-0.011675	-0.001419	0.000762	0.005814
C(71)	-0.011675	0.001164	-0.000423	0.000123	0.000681
C(72)	-0.001419	-0.000423	0.001232	-0.000849	-0.000991
C(73)	0.000762	0.000123	-0.000849	0.000825	-0.000191
C(74)	0.005814	0.000681	-0.000991	-0.000191	0.012534

8. Persamaan Penawaran Agregat

	C(80)	C(81)	C(82)
C(80)	0.017685	-0.001658	0.000548
C(81)	-0.001658	0.001740	-0.004176
C(82)	0.000548	-0.004176	0.010755

Grafik Perbandingan Kondisi Aktual dengan *Baseline* Model

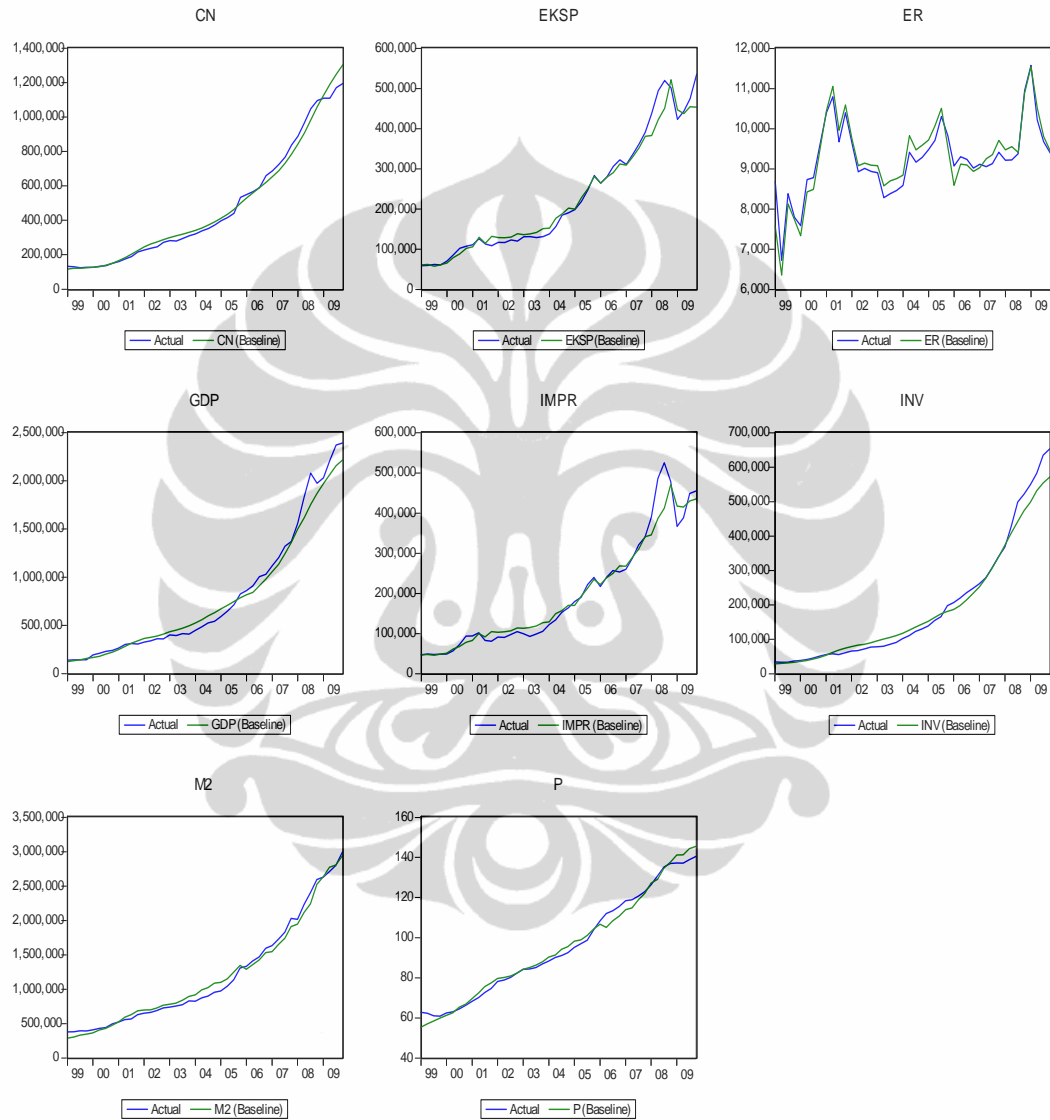

Hasil Output Views

	Coefficient	Std. Error	t-Statistic	Prob.
C(10)	0.021655	0.126652	0.170978	0.8651
C(11)	0.242839	0.041749	5.816670	0.0000
C(12)	-0.004688	0.000538	-8.707114	0.0000
C(13)	0.746578	0.049050	15.22074	0.0000
C(20)	-1.133220	0.293959	-3.855027	0.0004
C(21)	0.172251	0.041711	4.129638	0.0002
C(22)	-0.001970	0.000781	-2.523594	0.0157
C(23)	0.151238	0.052055	2.905334	0.0060
C(24)	0.834298	0.047763	17.46745	0.0000
C(25)	-0.337448	0.149647	-2.254960	0.0297
C(30)	-0.332210	0.741236	-0.448184	0.6564
C(31)	0.143412	0.066500	2.156555	0.0371
C(32)	0.689005	0.087444	7.879381	0.0000
C(33)	0.443780	0.122247	3.630187	0.0008
C(34)	0.007154	0.072052	0.099289	0.9214
C(35)	0.359429	0.154283	2.329670	0.0250
C(40)	-2.187569	0.978858	-2.234816	0.0309
C(41)	-0.122188	0.087837	1.391086	0.1717
C(42)	0.798842	0.095857	8.333669	0.0000
C(43)	0.252270	0.090960	2.773407	0.0083
C(44)	0.586749	0.107571	5.454553	0.0000
C(50)	0.214339	0.584521	0.366692	0.7158
C(51)	0.244677	0.051559	4.745582	0.0000
C(52)	-0.001609	0.000728	-2.211288	0.0329
C(54)	0.163948	0.027039	6.063306	0.0000
C(55)	0.301107	0.040758	7.387621	0.0000
C(56)	0.425953	0.061803	6.892110	0.0000
C(57)	0.751565	0.092328	8.140194	0.0000
C(60)	10.20465	0.565057	18.05950	0.0000
C(61)	0.415964	0.186818	2.226572	0.0320
C(62)	-0.013327	0.002153	-6.189950	0.0000
C(63)	-0.522867	0.091690	-5.702570	0.0000
C(64)	0.578940	0.538968	1.074164	0.2895
C(65)	0.831288	0.136578	6.086543	0.0000
C(66)	-0.436356	0.130665	-3.339506	0.0019
C(70)	-0.597122	0.412831	-1.446409	0.1557
C(71)	0.090187	0.034114	2.643726	0.0116
C(72)	0.253073	0.035094	7.211368	0.0000
C(73)	0.052033	0.028725	1.811385	0.0774
C(74)	0.696743	0.111957	6.223306	0.0000
C(80)	1.917143	0.745326	2.572221	0.0137
C(81)	0.702704	0.116400	6.036984	0.0000
C(82)	0.678336	0.348475	1.946587	0.0583
C(83)	0.813288	0.073807	11.01916	0.0000
Determinant residual covariance		9.72E-24		

(lanjutan)

Equation: $\text{LOG}(\text{CN})=\text{C}(10)+\text{C}(11)*\text{LOG}(\text{GDP})+\text{C}(12)*(R)+\text{C}(13)*\text{LOG}(\text{CN}(-1))$			
Instruments: C R GDP CN(-1) R(-1)			
Observations: 46			
R-squared	0.998302	Mean dependent var	12.49032
Adjusted R-squared	0.998181	S.D. dependent var	0.875279
S.E. of regression	0.037330	Sum squared resid	0.058528
Durbin-Watson stat	1.840371		
Equation: $\text{LOG}(\text{INV})=\text{C}(20)+\text{C}(21)*\text{LOG}(\text{NFA}(-1))+\text{C}(22)*(R(-1))+\text{C}(23)*\text{LOG}(\text{IMPR})+\text{C}(24)*\text{LOG}(\text{INV}(-1))+[\text{AR}(1)=\text{C}(25)]$			
Instruments: C R INV INV(-1) ER NFA NFA(-1) IMPR R(-1) LOG(INV(-1)) LOG(NFA(-2)) R(-2) LOG(IMPR(-1)) LOG(INV(-2))			
Observations: 46			
R-squared	0.995266	Mean dependent var	11.42443
Adjusted R-squared	0.994674	S.D. dependent var	0.932690
S.E. of regression	0.068065	Sum squared resid	0.185312
Durbin-Watson stat	1.921093		
Equation: $\text{LOG}(\text{EKSP})=\text{C}(30)+\text{C}(31)*\text{LOG}(\text{ER}*P/P)+\text{C}(32)*\text{LOG}(\text{IMPR})+\text{C}(33)*\text{LOG}(\text{WIMPR})+\text{C}(34)*\text{LOG}(\text{EKSP}(-1))+[\text{AR}(1)=\text{C}(35)]$			
Instruments: C EKSP(-1) ER P(-1) PX PX(-1) IMPR(-1) ER(-1) LOG(EKSP(-1)) -LOG(ER(-1)*PX(-1)/P(-1)) LOG(IMPR(-1)) LOG(WIMPR(-1)) LOG(EKSP(-2))			
Observations: 46			
R-squared	0.996335	Mean dependent var	11.85109
Adjusted R-squared	0.995877	S.D. dependent var	0.801614
S.E. of regression	0.051471	Sum squared resid	0.105972
Durbin-Watson stat	1.986169		
Equation: $\text{LOG}(\text{IMPR})=\text{C}(40)+\text{C}(41)*\text{LOG}(\text{ER}*P/P)+\text{C}(42)*\text{LOG}(\text{EKSP})+\text{C}(43)*\text{LOG}(\text{CN}+\text{INV}+\text{GOV})+[\text{AR}(1)=\text{C}(46)]$			
Instruments: C ER P PM EKSP CN INV GOV CN(-1) INV(-1) GOV(-1) LOG(IMPR(-1)) -LOG(ER(-1)*PM(-1)/P(-1)) LOG(EKSP(-1)) LOG(CN(-1) +GOV(-1)+INV(-1))			
Observations: 46			
R-squared	0.995364	Mean dependent var	11.66400
Adjusted R-squared	0.994912	S.D. dependent var	0.830222
S.E. of regression	0.059222	Sum squared resid	0.143799
Durbin-Watson stat	1.877873		
Equation: $\text{LOG}(\text{M2})=\text{C}(50)+\text{C}(51)*\text{LOG}(\text{GDP})+\text{C}(52)*(R)+\text{C}(54)*\text{LOG}(\text{GOV})+\text{C}(55)*\text{LOG}(\text{ER})+\text{C}(56)*\text{LOG}(\text{M2}(-1))+[\text{AR}(1)=\text{C}(57)]$			
Instruments: GDP R(-1) R M2 P P(-1) GOV ER ER(-1) C LOG(M2(-1)) LOG(GDP(-1)) LOG(GOV(-1)) LOG(ER(-1)) LOG(M2(-2))			
Observations: 46			
R-squared	0.998859	Mean dependent var	13.50442
Adjusted R-squared	0.998684	S.D. dependent var	0.752627
S.E. of regression	0.027306	Sum squared resid	0.029079
Durbin-Watson stat	1.897329		
Equation: $\text{LOG}(\text{ER})=\text{C}(60)+\text{C}(61)*\text{LOG}(\text{GDP})+\text{C}(62)*(R)+\text{C}(63)*\text{LOG}(\text{NFA}(-1))+\text{C}(64)*\text{LOG}(P)+[\text{AR}(1)=\text{C}(65),\text{AR}(2)=\text{C}(66)]$			
Instruments: R M2 NFA P(-1) P GDP IMPR CN INV GOV C LOG(ER(-1)) LOG(GDP(-1)) -R(-1) LOG(NFA(-2)) -LOG(P(-1)) LOG(ER(-2))			

(lanjutan)

Observations:	45		
R-squared	0.771356	Mean dependent var	9.112412
Adjusted R-squared	0.735254	S.D. dependent var	0.155949
S.E. of regression	0.080241	Sum squared resid	0.244669
Durbin-Watson stat	1.934240		
Equation: LOG(P)=C(70)+C(71)*LOG(ER(-1)*PW(-1))+C(72)*LOG(GDP(-1)) +C(73)*LOG(GOV(-1))+[AR(1)=C(74)]			
Instruments: ER(-1) PW C GDP(-1) GOV(-1) LOG(P(-1)) LOG(ER(-2)*PW(-2)) LOG(GDP(-2)) LOG(GOV(-2))			
Observations:	46		
R-squared	0.994332	Mean dependent var	4.395356
Adjusted R-squared	0.993780	S.D. dependent var	0.347095
S.E. of regression	0.027375	Sum squared resid	0.030726
Durbin-Watson stat	2.333534		
Equation: LOG(GDP)=C(80)+C(81)*LOG(INV)+C(82)*LOG(P) +[AR(1)=C(83)]			
Instruments: INV P INV(-1) P(-1) C LOG(GDP(-1)) LOG(INV(-1)) LOG(P(-1))			
Observations:	46		
R-squared	0.997057	Mean dependent var	12.88673
Adjusted R-squared	0.996846	S.D. dependent var	0.964650
S.E. of regression	0.054172	Sum squared resid	0.123254
Durbin-Watson stat	2.223965		

1. Persamaan Konsumsi

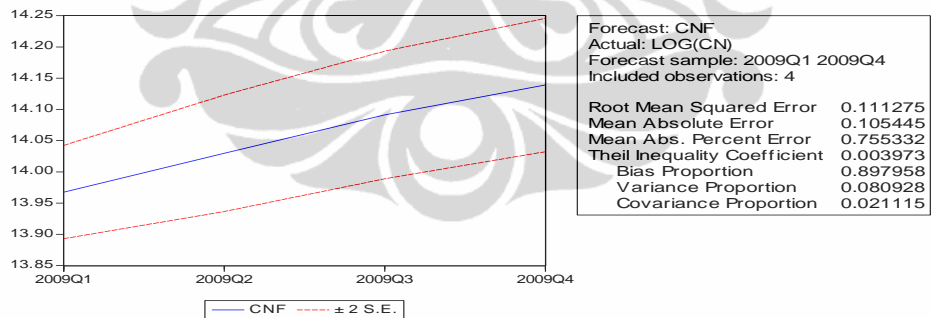

Breusch-Godfrey Serial Correlation LM Test:

Obs*R-squared	0.251062	Prob. Chi-Square(2)	0.8820
---------------	----------	---------------------	--------

Heteroskedasticity Test: White

F-statistic	1.904759	Prob. F(9,36)	0.0828
Obs*R-squared	14.83870	Prob. Chi-Square(9)	0.0955
Scaled explained SS	10.23494	Prob. Chi-Square(9)	0.3318

(lanjutan)

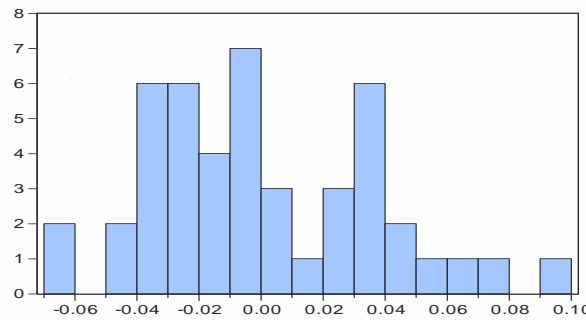

Series: Residuals	
Sample 1997Q3 2008Q4	
Observations 46	
Mean	-1.74e-15
Median	-0.005367
Maximum	0.092516
Minimum	-0.061551
Std. Dev.	0.036064
Skewness	0.547633
Kurtosis	2.654767
Jarque-Bera	2.527685
Probability	0.282566

2. Persamaan Investasi

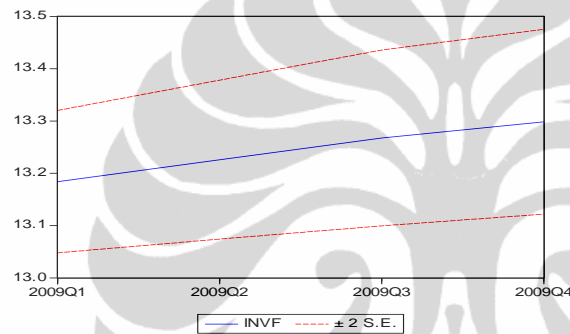

Forecast: INVF	
Actual: LOG(INV)	
Forecast sample: 2009Q1 2009Q4	
Included observations: 4	
Root Mean Squared Error	0.072575
Mean Absolute Error	0.067706
Mean Abs. Percent Error	0.507651
Theil Inequality Coefficient	0.002733
Bias Proportion	0.870346
Variance Proportion	0.120918
Covariance Proportion	0.008736

Inverted AR Roots -.34

Heteroskedasticity Test: White

F-statistic	17.02017	Prob. F(14,31)	0.0000
Obs*R-squared	40.70444	Prob. Chi-Square(14)	0.0002
Scaled explained SS	173.2683	Prob. Chi-Square(14)	0.0000

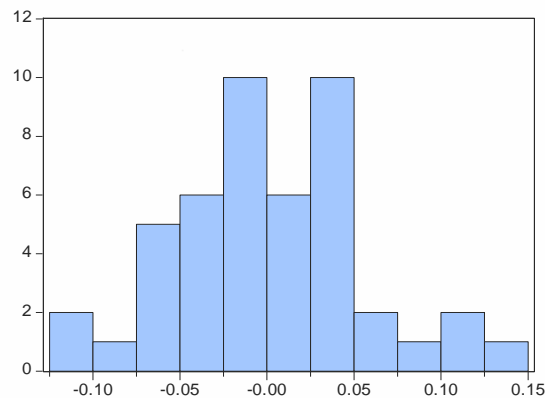

Series: Residuals	
Sample 1997Q3 2008Q4	
Observations 46	
Mean	-1.21e-15
Median	-0.001366
Maximum	0.130436
Minimum	-0.122621
Std. Dev.	0.055872
Skewness	0.116438
Kurtosis	2.892408
Jarque-Bera	0.126131
Probability	0.938882

(lanjutan)

Breusch-Godfrey Serial Correlation LM Test:

Obs*R-squared	5.986793	Prob. Chi-Square(2)	0.0501
---------------	----------	---------------------	--------

3. Persamaan Ekspor

Inverted AR Roots	.36
-------------------	-----

Breusch-Godfrey Serial Correlation LM Test:

Obs*R-squared	2.678719	Prob. Chi-Square(2)	0.2620
---------------	----------	---------------------	--------

Heteroskedasticity Test: White

F-statistic	0.957040	Prob. F(14,31)	0.5149
Obs*R-squared	13.88184	Prob. Chi-Square(14)	0.4586
Scaled explained SS	11.39860	Prob. Chi-Square(14)	0.6545

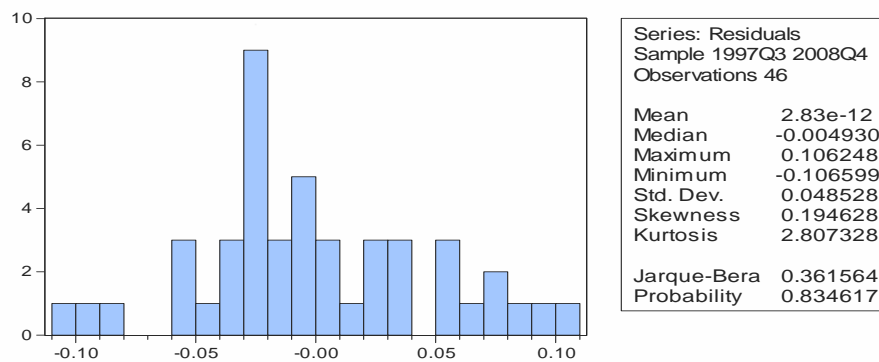
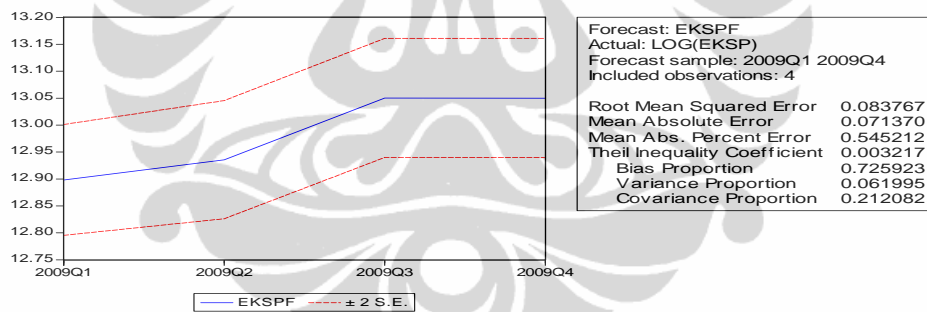

4. Persamaan Impor

Breusch-Godfrey Serial Correlation LM Test:

Obs*R-squared	10.22793	Prob. Chi-Square(2)	0.0060
---------------	----------	---------------------	--------

Heteroskedasticity Test: White

F-statistic	3.408801	Prob. F(9,36)	0.0040
Obs*R-squared	21.16467	Prob. Chi-Square(9)	0.0119
Scaled explained SS	14.84943	Prob. Chi-Square(9)	0.0952

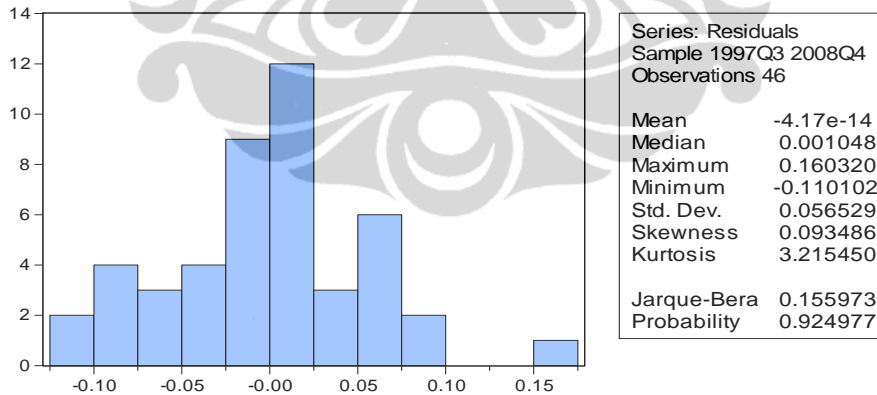
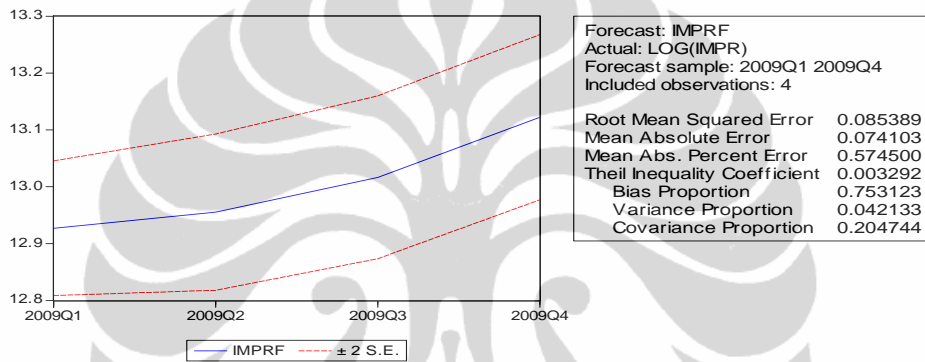

Inverted AR Roots .59

(lanjutan)

5. Persamaan Permintaan Uang

Inverted AR Roots .75

Breusch-Godfrey Serial Correlation LM Test:

Obs*R-squared	6.367854	Prob. Chi-Square(2)	0.0414
---------------	----------	---------------------	--------

Heteroskedasticity Test: White

F-statistic	2.776224	Prob. F(20,25)	0.0084
Obs*R-squared	31.71863	Prob. Chi-Square(20)	0.0464
Scaled explained SS	32.13242	Prob. Chi-Square(20)	0.0419

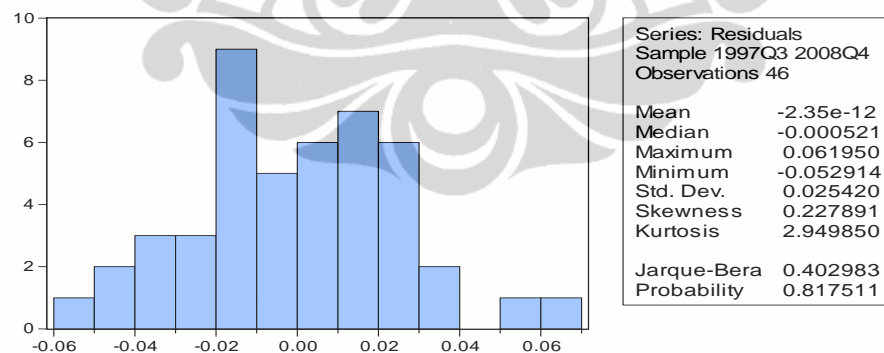
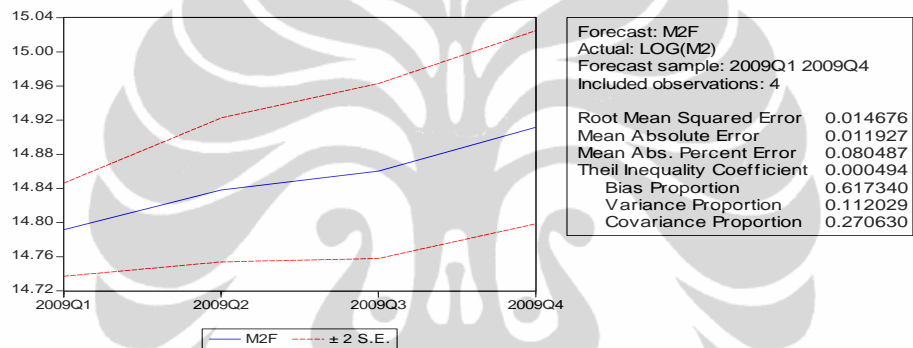

(lanjutan)

6. Persamaan Nilai Tukar

Inverted AR Roots	.42+.51i	.42-.51i
-------------------	----------	----------

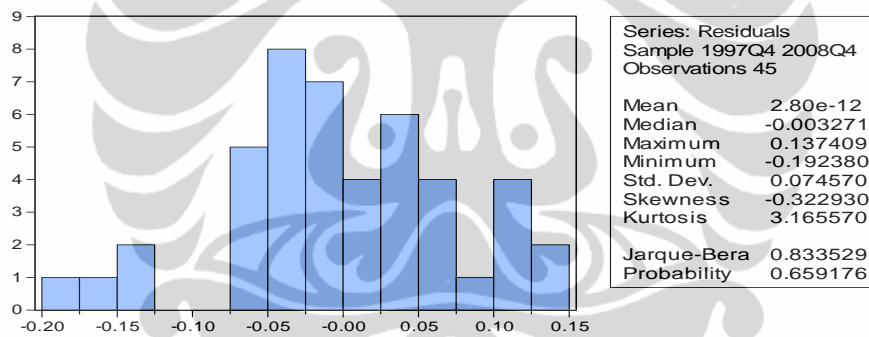
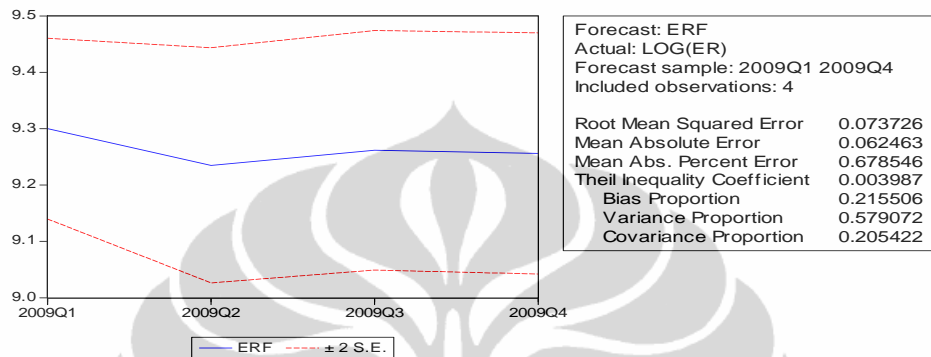

Breusch-Godfrey Serial Correlation LM Test:

Obs*R-squared	6.703043	Prob. Chi-Square(2)	0.0350
---------------	----------	---------------------	--------

Heteroskedasticity Test: White

F-statistic	4.351377	Prob. F(14,31)	0.0003
Obs*R-squared	30.48639	Prob. Chi-Square(14)	0.0065
Scaled explained SS	29.50611	Prob. Chi-Square(14)	0.0089

(lanjutan)

7. Persamaan Harga/Inflasi

Breusch-Godfrey Serial Correlation LM Test:

Obs*R-squared	11.78507	Prob. Chi-Square(2)	0.0028
---------------	----------	---------------------	--------

Heteroskedasticity Test: White

F-statistic	2.502412	Prob. F(9,36)	0.0245
Obs*R-squared	17.70281	Prob. Chi-Square(9)	0.0388
Scaled explained SS	11.80169	Prob. Chi-Square(9)	0.2247

Inverted AR Roots .70

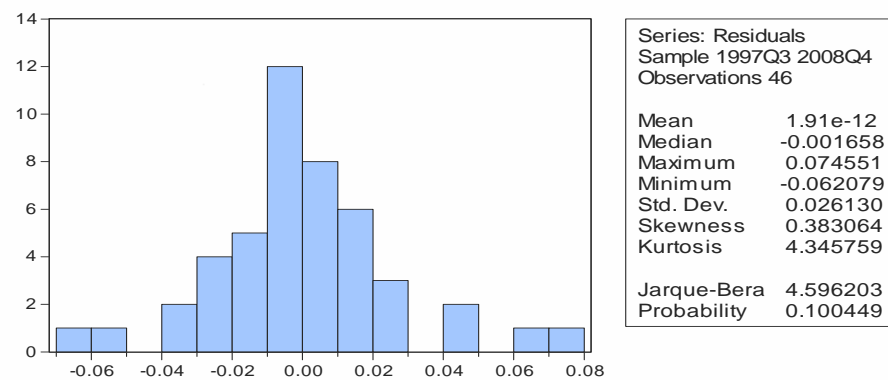
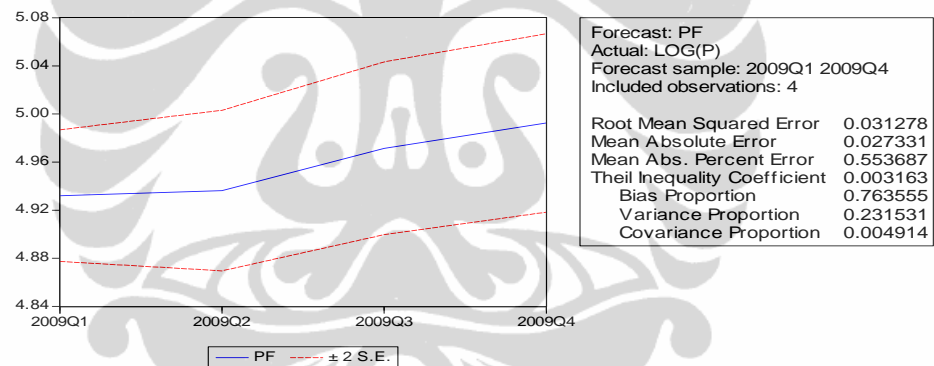

8. Persamaan Penawaran Agregat

Breusch-Godfrey Serial Correlation LM Test:

Obs*R-squared	26.20066	Prob. Chi-Square(2)	0.0000
---------------	----------	---------------------	--------

Heteroskedasticity Test: White

F-statistic	9.134714	Prob. F(5,40)	0.0000
Obs*R-squared	24.52313	Prob. Chi-Square(5)	0.0002
Scaled explained SS	20.64680	Prob. Chi-Square(5)	0.0009

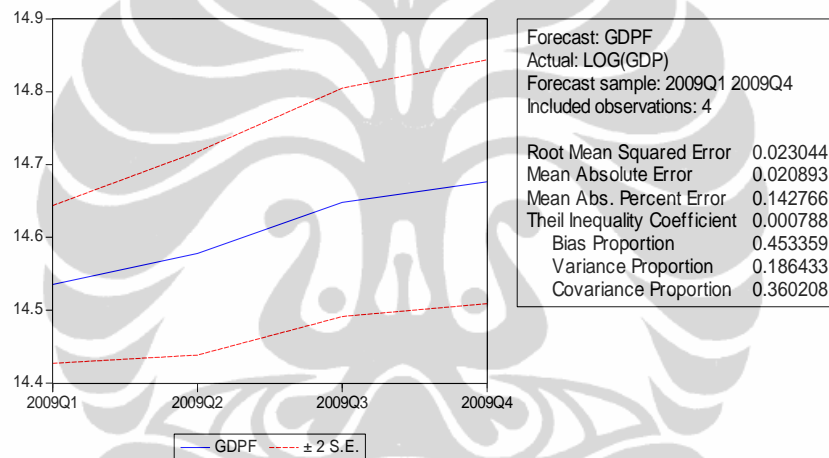

Inverted AR Roots .81

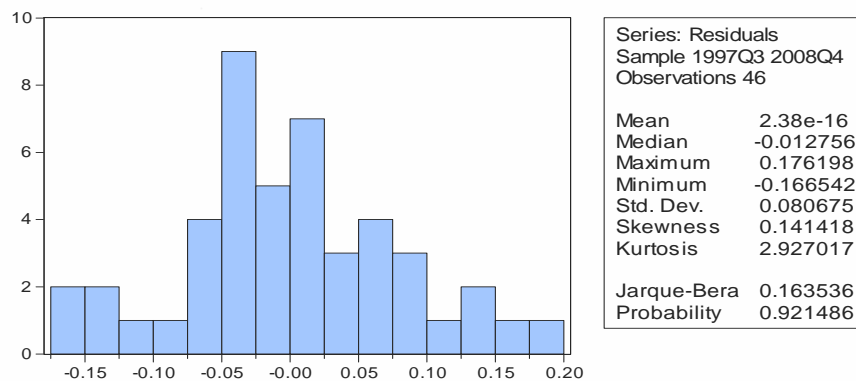

Lampiran 4

TABEL HASIL SIMULASI ARUS MODAL KELUAR SEBESAR 20% (SCENARIO 1)

PERIODE	KONSUMSI				EKSPOR				KURS				GDP			
	Scenario	Baseline	Deviation		Scenario	Baseline	Deviation		Scenario	Baseline	Deviation		Scenario	Baseline	Deviation	
			Nominal	%			Nominal	%			Nominal	%			Nominal	%
1999Q1	118502	118502	0	0.00	60862	60862	0	0.00	7570	7570	0	0.00	126140	126140	0	0.00
1999Q2	122819	122819	0	0.00	61690	61690	0	0.00	6358	6358	0	0.00	136530	136530	0	0.00
1999Q3	122582	122582	0	0.00	58012	58012	0	0.00	8127	8127	0	0.00	144451	144451	0	0.00
1999Q4	124736	124736	0	0.00	61340	61340	0	0.00	7742	7742	0	0.00	157660	157660	0	0.00
2000Q1	127314	127314	0	0.00	65449	65449	0	0.00	7337	7337	0	0.00	167286	167286	0	0.00
2000Q2	131383	132266	-883	-0.67	77809	79287	-1477.9	-1.86	9366	8431	935.3	11.10	176387	181320	-4933.3	-2.72
2000Q3	139571	141031	-1459.4	-1.03	88014	88390	-375.9	-0.43	8402	8492	-90.4	-1.10	198067	202521	-4454.8	-2.20
2000Q4	150066	152173	-2107	-1.38	101587	102238	-651.3	-0.64	9404	9468	-63.8	-0.70	217833	223444	-5611.2	-2.51
2001Q1	163920	166575	-2655.2	-1.59	104861	105596	-734.7	-0.70	10391	10449	-58.5	-0.60	244579	250345	-5766.8	-2.30
2001Q2	181235	184353	-3117.8	-1.69	128730	129633	-902.7	-0.70	11004	11058	-54.7	-0.50	277431	283273	-5841.8	-2.06
2001Q3	201534	205044	-3509.5	-1.71	113798	114574	-776.2	-0.68	9917	9961	-44.2	-0.40	309902	315737	-5835.2	-1.85
2001Q4	222265	226067	-3802	-1.68	131066	131919	-852.8	-0.65	10553	10595	-42.4	-0.40	334321	339974	-5653.2	-1.66
2002Q1	242314	246306	-3991.9	-1.62	128019	128815	-796.4	-0.62	9726	9762	-35.4	-0.40	359000	364478	-5477.5	-1.50
2002Q2	258929	262982	-4052.8	-1.54	127683	128428	-745.6	-0.58	9052	9082	-29.9	-0.30	373449	378608	-5159.4	-1.36
2002Q3	271733	275736	-4002.2	-1.45	129361	130062	-700.7	-0.54	9122	9150	-27.4	-0.30	385342	390174	-4831.5	-1.24
2002Q4	284997	288919	-3921.9	-1.36	137984	138673	-688.4	-0.50	9070	9095	-24.8	-0.30	406501	411133	-4632.2	-1.13
2003Q1	297223	301025	-3802.3	-1.26	135454	136087	-633	-0.47	9057	9080	-22.6	-0.20	429915	434378	-4463.1	-1.03
2003Q2	307325	310966	-3641.1	-1.17	137199	137787	-587.9	-0.43	8561	8581	-19.5	-0.20	449522	453778	-4255.3	-0.94
2003Q3	317031	320500	-3468.5	-1.08	141075	141627	-552.3	-0.39	8683	8701	-18.1	-0.20	468845	472893	-4048.1	-0.86
2003Q4	328016	331322	-3305.9	-1.00	150682	151218	-535.8	-0.35	8743	8760	-16.6	-0.20	493588	497475	-3886.4	-0.78
2004Q1	339778	342927	-3149.5	-0.92	151885	152387	-502.6	-0.33	8832	8848	-15.3	-0.20	522818	526578	-3759.2	-0.71
2004Q2	353965	356979	-3013.7	-0.84	176523	177056	-532.8	-0.30	9816	9831	-15.5	-0.20	556087	559739	-3652.2	-0.65
2004Q3	371242	374142	-2900.7	-0.78	187096	187617	-520.8	-0.28	9461	9474	-13.7	-0.10	596116	599695	-3578.5	-0.60
2004Q4	389762	392554	-2792.3	-0.71	201609	202118	-508.5	-0.25	9577	9590	-12.7	-0.10	628684	632132	-3448	-0.55
2005Q1	410181	412875	-2693.5	-0.65	199273	199743	-469.6	-0.24	9710	9722	-11.8	-0.10	667835	671186	-3351.4	-0.50
2005Q2	433491	436100	-2608.5	-0.60	227819	228309	-490.2	-0.21	10063	10074	-11.2	-0.10	705583	708824	-3240.4	-0.46
2005Q3	461829	464375	-2545.4	-0.55	249927	250414	-486.2	-0.19	10501	10511	-10.6	-0.10	747008	750145	-3136.7	-0.42
2005Q4	496416	498920	-2504.3	-0.50	280677	281162	-484.9	-0.17	9540	9549	-8.8	-0.10	785012	788019	-3007.3	-0.38
2006Q1	528836	531278	-2441.4	-0.46	264183	264616	-432.2	-0.16	8580	8587	-7.3	-0.10	815817	818675	-2857.6	-0.35
2006Q2	558083	560440	-2357.1	-0.42	278949	279360	-410.9	-0.15	9118	9125	-7	-0.10	842341	845037	-2696.1	-0.32
2006Q3	588233	590506	-2272.5	-0.38	290455	290847	-391.5	-0.13	9091	9097	-6.4	-0.10	908227	910883	-2656.2	-0.29
2006Q4	618578	620763	-2184.9	-0.35	312180	312558	-377.9	-0.12	8933	8939	-5.8	-0.10	978313	980924	-2611.1	-0.27
2007Q1	651901	654006	-2105.3	-0.32	308719	309071	-351.7	-0.11	9030	9035	-5.3	-0.10	1055456	1058032	-2576	-0.24
2007Q2	688182	690214	-2031.9	-0.29	329258	329596	-338.4	-0.10	9250	9255	-5	-0.10	1133546	1136074	-2528	-0.22
2007Q3	732056	734032	-1976.1	-0.27	352163	352496	-332.8	-0.09	9353	9357	-4.6	0.00	1243800	1246336	-2536	-0.20
2007Q4	782198	784128	-1929.9	-0.25	380924	381248	-324.1	-0.09	9704	9708	-4.4	0.00	1357724	1360252	-2528	-0.19
2008Q1	841679	843577	-1898.5	-0.23	382642	382948	-305.3	-0.08	9473	9477	-3.9	0.00	1497712	1500263	-2551	-0.17
2008Q2	907487	909358	-1871.1	-0.21	421931	422232	-301.1	-0.07	9551	9554	-3.6	0.00	1614399	1616912	-2513	-0.16
2008Q3	982808	984660	-1852.1	-0.19	450406	450700	-294.6	-0.07	9405	9408	-3.2	0.00	1753101	1755593	-2492	-0.14
2008Q4	1059294	1061118	-1824	-0.17	521650	521958	-307.9	-0.06	10882	10886	-3.4	0.00	1868001	1870425	-2424	-0.13
2009Q1	1126956	1128729	-1773	-0.16	446772	447020	-247.6	-0.06	11542	11546	-3.3	0.00	1970712	1973051	-2339	-0.12
2009Q2	1189143	1190853	-1710	-0.14	437454	437671	-217	-0.05	10523	10526	-2.8	0.00	2062061	2064296	-2235	-0.11
2009Q3	1248169	1249809	-1640	-0.13	454539	454746	-207.1	-0.05	9808	9811	-2.3	0.00	2154844	2156978	-2134	-0.10
2009Q4	1302765	1304329	-1564	-0.12	453118	453302	-184	-0.04	9453	9455	-2.1	0.00	2214608	2216608	-2000	-0.09

(lanjutan)

TABEL HASIL SIMULASI ARUS MODAL KELUAR SEBESAR 20% (SCENARIO 1)																
PERIODE	IMPOR				INVESTASI				PERMINTAAN UANG				HARGA			
	Scenario	Baseline	Deviation		Scenario	Baseline	Deviation		Scenario	Baseline	Deviation		Scenario	Baseline	Deviation	
			Nominal	%			Nominal	%			Nominal	%			Nominal	%
1999Q1	48280	48280	0	0.00	28873	28873	0	0.00	286745	286745	0	0.00	55.4	55.4	0	0.00
1999Q2	47963	47963	0	0.00	30477	30477	0	0.00	307332	307332	0	0.00	57.1	57.1	0	0.00
1999Q3	46650	46650	0	0.00	31468	31468	0	0.00	332368	332368	0	0.00	58.5	58.5	0	0.00
1999Q4	48703	48703	0	0.00	34148	34148	0	0.00	346623	346623	0	0.00	59.9	59.9	0	0.00
2000Q1	51276	51276	0	0.00	35783	35783	0	0.00	363933	363933	0	0.00	61.3	61.3	0	0.00
2000Q2	61070	61401	-331.4	-0.54	37328	38822	-1494.5	-3.85	418117	407823	10294	2.52	62.6	62.6	0	0.00
2000Q3	67094	67683	-589	-0.87	41676	43120	-1444.5	-3.35	433566	432720	846	0.20	65.5	65.3	0.16	0.25
2000Q4	77675	78398	-723	-0.92	46617	48028	-1411.4	-2.94	474572	478110	-3538	-0.74	66.5	66.9	-0.44	-0.66
2001Q1	82115	82921	-806.1	-0.97	52553	53957	-1403.9	-2.60	521917	527456	-5539	-1.05	69.2	69.6	-0.49	-0.70
2001Q2	99387	100362	-975.7	-0.97	60147	61576	-1428.5	-2.32	586427	592966	-6539	-1.10	72	72.4	-0.46	-0.64
2001Q3	90791	91660	-869.1	-0.95	67161	68588	-1426.9	-2.08	624804	631478	-6675	-1.06	75.2	75.7	-0.43	-0.57
2001Q4	104194	105148	-953.6	-0.91	72779	74169	-1389.9	-1.87	679924	686645	-6721	-0.98	77.1	77.5	-0.4	-0.51
2002Q1	102554	103454	-899.3	-0.87	78044	79390	-1346.3	-1.70	691670	697915	-6245	-0.89	79.4	79.8	-0.37	-0.46
2002Q2	103405	104257	-852.1	-0.82	81883	83163	-1279.9	-1.54	696848	702571	-5723	-0.81	79.9	80.2	-0.33	-0.42
2002Q3	106182	106994	-812.1	-0.76	84650	85852	-1201.4	-1.40	723369	728768	-5399	-0.74	80.6	80.9	-0.3	-0.38
2002Q4	113164	113961	-797.4	-0.70	89601	90757	-1156	-1.27	763000	768177	-5177	-0.67	82.1	82.4	-0.28	-0.34
2003Q1	112840	113585	-745.6	-0.66	94796	95911	-1114.8	-1.16	775044	779832	-4788	-0.61	84	84.3	-0.26	-0.31
2003Q2	114496	115190	-693.6	-0.60	99885	100956	-1071.2	-1.06	795247	799723	-4477	-0.56	84.9	85.1	-0.24	-0.28
2003Q3	118190	118844	-654.3	-0.55	104485	105508	-1022.2	-0.97	835287	839574	-4288	-0.51	86.1	86.4	-0.22	-0.26
2003Q4	126415	127050	-635.5	-0.50	110320	111304	-984	-0.88	891939	896114	-4175	-0.47	87.8	88	-0.21	-0.24
2004Q1	128607	129210	-602.1	-0.47	116558	117507	-949.7	-0.81	913955	917861	-3905	-0.43	90.2	90.4	-0.19	-0.22
2004Q2	148830	149465	-635.4	-0.43	125789	126725	-936.1	-0.74	986869	990720	-3851	-0.39	91.2	91.4	-0.18	-0.20
2004Q3	156828	157445	-617.5	-0.39	134720	135636	-916.5	-0.68	1020504	1024143	-3639	-0.36	94.1	94.3	-0.17	-0.18
2004Q4	169749	170354	-605.4	-0.36	143346	144237	-890.8	-0.62	1086465	1090004	-3539	-0.32	95.4	95.6	-0.16	-0.16
2005Q1	169742	170308	-566.1	-0.33	152011	152876	-864.7	-0.57	1097382	1100651	-3269	-0.30	98.1	98.3	-0.15	-0.15
2005Q2	192497	193083	-586.1	-0.30	163222	164071	-849.7	-0.52	1147396	1150524	-3128	-0.27	98.8	99	-0.14	-0.14
2005Q3	212113	212696	-583.6	-0.27	173270	174094	-824.5	-0.47	1245176	1248281	-3105	-0.25	101	101.2	-0.13	-0.13
2005Q4	234287	234859	-571.8	-0.24	180539	181323	-783.3	-0.43	1345698	1348762	-3064	-0.23	104.1	104.3	-0.12	-0.12
2006Q1	221374	221887	-512.4	-0.23	186420	187160	-740	-0.40	1290288	1292973	-2685	-0.21	106.6	106.7	-0.11	-0.11
2006Q2	238961	239458	-497.5	-0.21	197918	198636	-717.7	-0.36	1356520	1359100	-2580	-0.19	105	105.1	-0.1	-0.10
2006Q3	249809	250285	-476.1	-0.19	213957	214666	-708.9	-0.33	1422099	1424570	-2471	-0.17	108.3	108.4	-0.1	-0.09
2006Q4	268126	268585	-458.5	-0.17	232808	233511	-703.7	-0.30	1531130	1533560	-2430	-0.16	110.7	110.8	-0.09	-0.08
2007Q1	267709	268141	-431.5	-0.16	252150	252847	-697.3	-0.28	1545313	1547555	-2242	-0.14	113.9	114	-0.08	-0.07
2007Q2	289309	289730	-420.3	-0.15	277124	277824	-700.2	-0.25	1650343	1652531	-2188	-0.13	114.8	114.9	-0.08	-0.07
2007Q3	310219	310633	-414.6	-0.13	305765	306472	-706.4	-0.23	1739542	1741650	-2108	-0.12	118.9	118.9	-0.07	-0.06
2007Q4	340394	340804	-409.4	-0.12	337817	338529	-712.4	-0.21	1910066	1912181	-2115	-0.11	122	122.1	-0.07	-0.06
2008Q1	345428	345818	-389.9	-0.11	373070	373790	-720.1	-0.19	1944597	1946565	-1968	-0.10	127.2	127.3	-0.07	-0.05
2008Q2	386125	386514	-389.4	-0.10	409304	410026	-721.6	-0.18	2116842	2118800	-1958	-0.09	129.1	129.1	-0.06	-0.05
2008Q3	411772	412153	-380.8	-0.09	441524	442235	-711.1	-0.16	2241675	2243570	-1895	-0.08	134.7	134.8	-0.06	-0.04
2008Q4	470808	471201	-392.5	-0.08	473678	474374	-696.2	-0.15	2523304	2525252	-1948	-0.08	137.6	137.6	-0.05	-0.04
2009Q1	417239	417566	-327.1	-0.08	498381	499051	-670.2	-0.13	2631304	2633160	-1856	-0.07	141.2	141.3	-0.05	-0.04
2009Q2	414904	415195	-290.9	-0.07	531153	531805	-652.1	-0.12	2773108	2774896	-1788	-0.06	141.3	141.4	-0.05	-0.03
2009Q3	429672	429949	-276.7	-0.06	553870	554491	-621.3	-0.11	2803503	2805154	-1651	-0.06	144.4	144.4	-0.04	-0.03
2009Q4	435499	435749	-249.7	-0.06	571497	572081	-584.4	-0.10	2939107	2940687	-1580	-0.05	145.5	145.6	-0.04	-0.03

XXX

Lampiran 5

TABEL HASIL SIMULASI PENURUNAN 10% SUKU BUNGA DOMESTIK (SCENARIO 2)																
PERIODE	KONSUMSI				EKSPOR				KURS				GDP			
	Scenario	Baseline	Deviation		Scenario	Baseline	Deviation		Scenario	Baseline	Deviation		Scenario	Baseline	Deviation	
			Nominal	%			Nominal	%			Nominal	%			Nominal	%
1999Q1	118502	118502	0	0.000	60862	60862	0	0.000	7570	7570	0	0.000	126140	126140	0	0
1999Q2	122819	122819	0	0.000	61690	61690	0	0.000	6358	6358	0	0.000	136530	136530	0	0
1999Q3	122582	122582	0	0.000	58012	58012	0	0.000	8127	8127	0	0.000	144451	144451	0	0
1999Q4	124736	124736	0	0.000	61340	61340	0	0.000	7742	7742	0	0.000	157660	157660	0	0
2000Q1	126649	127314	-664.5	-0.520	65479	65449	29.9	0.050	7447	7337	109.4	1.490	167329	167286	43.1	0.03
2000Q2	131026	132266	-1240.3	-0.94	79232	79287	-55.1	-0.07	8557	8431	126.2	1.50	181328	181320	8	0.00
2000Q3	139182	141031	-1849	-1.31	88271	88390	-119.4	-0.14	8638	8492	145.5	1.71	202337	202521	-183.9	-0.09
2000Q4	149726	152173	-2447	-1.61	102043	102238	-194.6	-0.19	9639	9468	170.4	1.80	223028	223444	-415.6	-0.19
2001Q1	164697	166575	-1878.2	-1.13	105277	105596	-318.9	-0.30	10429	10449	-20.5	-0.20	249563	250345	-782.7	-0.31
2001Q2	182962	184353	-1391.3	-0.75	129413	129633	-219.4	-0.17	11048	11058	-10.6	-0.10	282240	283273	-1033	-0.36
2001Q3	204038	205044	-1005.9	-0.49	114459	114574	-114.6	-0.10	9955	9961	-6.7	-0.07	314784	315737	-953.4	-0.30
2001Q4	225371	226067	-695.7	-0.31	131844	131919	-75.2	-0.06	10589	10595	-5.6	-0.05	339154	339974	-820.7	-0.24
2002Q1	245856	246306	-449.3	-0.18	128778	128815	-37	-0.03	9757	9762	-4.2	-0.04	363769	364478	-708.6	-0.19
2002Q2	262726	262982	-255.9	-0.10	128416	128428	-12.3	-0.01	9079	9082	-3.2	-0.04	378006	378608	-602.3	-0.16
2002Q3	275624	275736	-111.2	-0.04	130066	130062	4.1	0.00	9147	9150	-2.7	-0.03	389657	390174	-516.3	-0.13
2002Q4	288911	288919	-7.9	0.00	138688	138673	15.8	0.01	9093	9095	-2.3	-0.03	410674	411133	-459.7	-0.11
2003Q1	301090	301025	64.6	0.02	136110	136087	22.6	0.02	9078	9080	-2	-0.02	433962	434378	-416.5	-0.10
2003Q2	311079	310966	113.2	0.04	137814	137787	26.6	0.02	8579	8581	-1.7	-0.02	453400	453778	-377.8	-0.08
2003Q3	320644	320500	144.5	0.05	141656	141627	29	0.02	8699	8701	-1.5	-0.02	472548	472893	-345.4	-0.07
2003Q4	331486	331322	164	0.05	151249	151218	31	0.02	8759	8760	-1.3	-0.02	497153	497475	-321.4	-0.06
2004Q1	343103	342927	175.1	0.05	152418	152387	31.1	0.02	8846	8848	-1.2	-0.01	526275	526578	-303.2	-0.06
2004Q2	357160	356979	181.3	0.05	177091	177056	34.7	0.02	9830	9831	-1.2	-0.01	559450	559739	-289	-0.05
2004Q3	374327	374142	184.5	0.05	187652	187617	35.1	0.02	9473	9474	-1.1	-0.01	599416	599695	-278.8	-0.05
2004Q4	392739	392554	185	0.05	202153	202118	35.1	0.02	9589	9590	-1	-0.01	631867	632132	-265.5	-0.04
2005Q1	413059	412875	183.9	0.04	199776	199743	33	0.02	9721	9722	-0.9	-0.01	670931	671186	-255.8	-0.04
2005Q2	436282	436100	182	0.04	228344	228309	35	0.02	10074	10074	-0.8	-0.01	708578	708824	-245.6	-0.03
2005Q3	464555	464375	180.6	0.04	250449	250414	35.1	0.01	10511	10511	-0.8	-0.01	749909	750145	-236.3	-0.03
2005Q4	499100	498920	179.9	0.040	281198	281162	35.3	0.01	9548	9549	-0.7	-0.01	787794	788019	-225.7	-0.03
2006Q1	531455	531278	177	0.030	264647	264616	31.7	0.01	8587	8587	-0.5	-0.01	818461	818675	-213.7	-0.03
2006Q2	560612	560440	172.2	0.030	279390	279360	30.2	0.01	9125	9125	-0.5	-0.01	844836	845037	-201.2	-0.02
2006Q3	590672	590506	166.8	0.030	290875	290847	28.9	0.01	9097	9097	-0.5	-0.01	910685	910883	-197.8	-0.02
2006Q4	620924	620763	161.1	0.030	312586	312558	27.9	0.01	8939	8939	-0.4	0.00	980730	980924	-194.1	-0.02
2007Q1	654162	654006	155.7	0.020	309097	309071	26.1	0.01	9035	9035	-0.4	0.00	1057841	1058032	-191	-0.02
2007Q2	690364	690214	150.6	0.020	329621	329596	25.1	0.01	9255	9255	-0.4	0.00	1135886	1136074	-188	-0.02
2007Q3	734178	734032	146.7	0.020	352521	352496	24.7	0.01	9357	9357	-0.3	0.00	1246148	1246336	-188	-0.02
2007Q4	784271	784128	143.5	0.020	381272	381248	24.2	0.01	9708	9708	-0.3	0.00	1360064	1360252	-188	-0.01
2008Q1	843719	843577	141.3	0.020	382971	382948	22.8	0.01	9477	9477	-0.3	0.00	1500075	1500263	-188	-0.01
2008Q2	909497	909358	139.4	0.020	422255	422232	22.4	0.01	9554	9554	-0.3	0.00	1616726	1616912	-186	-0.01
2008Q3	984798	984660	138	0.010	450722	450700	22	0.00	9408	9408	-0.2	0.00	1755409	1755593	-184	-0.01
2008Q4	1061254	1061118	136	0.010	521981	521958	22.9	0.00	10885	10886	-0.3	0.000	1870246	1870425	-179	-0.01
2009Q1	1128861	1128729	132	0.010	447039	447020	18.5	0.00	11545	11546	-0.3	0.000	1972878	1973051	-173	-0.01
2009Q2	1190981	1190853	128	0.010	437687	437671	16.2	0.00	10525	10526	-0.2	0.000	2064131	2064296	-165	-0.01
2009Q3	1249932	1249809	123	0.010	454762	454746	15.5	0.000	9811	9811	-0.2	0.000	2156820	2156978	-158	-0.01
2009Q4	1304446	1304329	117	0.010	453316	453302	13.8	0.000	9455	9455	-0.2	0.000	2216460	2216608	-148	-0.01

(lanjutan)

TABEL HASIL SIMULASI PENURUNAN 10% SUKU BUNGA DOMESTIK (SCENARIO 2)																
PERIODE	IMPOR				INVESTASI				PERMINTAAN UANG				HARGA			
	Scenario	Baseline	Deviation		Scenario	Baseline	Deviation		Scenario	Baseline	Deviation		Scenario	Baseline	Deviation	
			Nominal	%			Nominal	%			Nominal	%			Nominal	%
1999Q1	48280	48280	0	0.000	28873	28873	0	0.000	286745	286745	0	0.000	55.4	55.4	0	0.000
1999Q2	47963	47963	0	0.000	30477	30477	0	0.000	307332	307332	0	0.000	57.1	57.1	0	0.000
1999Q3	46650	46650	0	0.000	31468	31468	0	0.000	332368	332368	0	0.000	58.5	58.5	0	0.000
1999Q4	48703	48703	0	0.000	34148	34148	0	0.000	346623	346623	0	0.000	59.9	59.9	0	0.000
2000Q1	51152	51276	-123.9	-0.240	35796	35783	13.1	0.040	362935	363933	-998.2	-0.270	61.3	61.3	0	0.000
2000Q2	61167	61401	-233.7	-0.38	38772	38822	-50	-0.13	406291	407823	-1532	-0.38	62.5	62.6	-0.088	-0.14
2000Q3	67332	67683	-351.7	-0.52	43008	43120	-111.8	-0.26	430862	432720	-1858.4	-0.43	65.2	65.3	-0.088	-0.13
2000Q4	77914	78398	-483.8	-0.62	47841	48028	-187.3	-0.39	476008	478110	-2102.4	-0.44	66.8	66.9	-0.087	-0.13
2001Q1	82613	82921	-308.2	-0.37	53658	53957	-298.8	-0.55	527184	527456	-272.3	-0.05	69.6	69.6	-0.079	-0.11
2001Q2	100119	100362	-243.5	-0.24	61314	61576	-262	-0.43	593539	592966	573.6	0.10	72.5	72.4	0.071	0.10
2001Q3	91522	91660	-137.8	-0.15	68361	68588	-227.8	-0.33	632337	631478	858.4	0.14	75.7	75.7	0.077	0.10
2001Q4	105055	105148	-92.4	-0.09	73974	74169	-195.7	-0.26	687561	686645	915.6	0.13	77.6	77.5	0.064	0.08
2002Q1	103406	103454	-47.6	-0.05	79221	79390	-169.2	-0.21	698737	697915	821.4	0.12	79.8	79.8	0.053	0.07
2002Q2	104239	104257	-17.9	-0.02	83017	83163	-145.6	-0.180	703275	702571	703.3	0.10	80.2	80.2	0.043	0.05
2002Q3	106996	106994	2	0.00	85726	85852	-125.6	-0.150	729383	728768	614.7	0.08	81	80.9	0.035	0.04
2002Q4	113977	113961	16.2	0.01	90644	90757	-112.7	-0.120	768725	768177	547.5	0.07	82.4	82.4	0.03	0.04
2003Q1	113610	113585	25.2	0.02	95809	95911	-102.5	-0.110	780306	779832	473.8	0.06	84.3	84.3	0.026	0.03
2003Q2	115220	115190	30.4	0.03	100862	100956	-94	-0.090	800142	799723	418.5	0.05	85.2	85.1	0.023	0.03
2003Q3	118878	118844	33.6	0.03	105421	105508	-86.5	-0.080	839957	839574	382.4	0.05	86.4	86.4	0.02	0.02
2003Q4	127087	127050	36.2	0.03	111223	111304	-80.8	-0.070	896472	896114	358.4	0.04	88	88	0.018	0.02
2004Q1	129246	129210	36.9	0.03	117431	117507	-76.2	-0.060	918186	917861	325.2	0.04	90.4	90.4	0.016	0.02
2004Q2	149506	149465	41	0.03	126651	126725	-73.7	-0.060	991033	990720	312.9	0.03	91.4	91.4	0.015	0.02
2004Q3	157487	157445	41.4	0.03	135565	135636	-71.2	-0.050	1024433	1024143	290	0.03	94.3	94.3	0.013	0.01
2004Q4	170396	170354	41.7	0.02	144169	144237	-68.4	-0.050	1090282	1090004	278	0.03	95.6	95.6	0.012	0.01
2005Q1	170347	170308	39.7	0.02	152810	152876	-65.9	-0.040	1100905	1100651	254	0.02	98.3	98.3	0.011	0.01
2005Q2	193125	193083	41.8	0.02	164007	164071	-64.3	-0.040	1150765	1150524	241	0.02	99	99	0.01	0.01
2005Q3	212738	212696	42	0.02	174032	174094	-62	-0.040	1248518	1248281	237	0.02	101.2	101.2	0.01	0.01
2005Q4	234901	234859	41.6	0.02	181264	181323	-58.7	-0.030	1348995	1348762	233	0.02	104.3	104.3	0.009	0.01
2006Q1	221924	221887	37.5	0.02	187105	187160	-55.3	-0.030	1293177	1292973	204	0.02	106.7	106.7	0.009	0.01
2006Q2	239495	239458	36.6	0.02	198582	198636	-53.5	-0.030	1359295	1359100	195	0.01	105.1	105.1	0.008	0.01
2006Q3	250320	250285	35.2	0.01	214613	214666	-52.7	-0.020	1424756	1424570	186	0.01	108.4	108.4	0.007	0.01
2006Q4	268619	268585	33.9	0.01	233459	233511	-52.3	-0.020	1533742	1533560	182	0.01	110.8	110.8	0.007	0.01
2007Q1	268173	268141	32	0.01	252796	252847	-51.7	-0.020	1547723	1547555	168	0.01	114	114	0.006	0.01
2007Q2	289761	289730	31.2	0.01	277772	277824	-51.9	-0.020	1652695	1652531	164	0.01	114.9	114.9	0.006	0.00
2007Q3	310664	310633	30.8	0.01	306419	306472	-52.4	-0.020	1741808	1741650	158	0.01	118.9	118.9	0.005	0.00
2007Q4	340834	340804	30.4	0.01	338476	338529	-52.8	-0.020	1912339	1912181	158	0.01	122.1	122.1	0.005	0.00
2008Q1	345847	345818	29	0.01	373737	373790	-53.3	-0.010	1946713	1946565	148	0.01	127.3	127.3	0.005	0.00
2008Q2	386543	386514	29	0.01	409972	410026	-53.4	-0.010	2118946	2118800	146	0.01	129.1	129.1	0.005	0.000
2008Q3	412181	412153	28.4	0.01	442183	442235	-52.6	-0.010	2243712	2243570	142	0.01	134.8	134.8	0.004	0.000
2008Q4	471230	471201	29.3	0.01	474323	474374	-51.5	-0.010	2525397	2525252	145	0.01	137.6	137.6	0.004	0.000
2009Q1	417591	417566	24.4	0.01	499002	499051	-49.6	-0.010	2633299	2633160	139	0.01	141.3	141.3	0.004	0.000
2009Q2	415216	415195	21.7	0.01	531757	531805	-48.2	-0.010	2775029	2774896	133	0.00	141.4	141.4	0.004	0.000
2009Q3	429970	429949	20.7	0.00	554445	554491	-45.9	-0.010	2805277	2805154	123	0.00	144.4	144.4	0.003	0.000
2009Q4	435767	435749	18.7	0.00	572038	572081	-43.3	-0.010	2940805	2940687	118	0.000	145.6	145.6	0.003	0.000

Lampiran 6

TABEL HASIL SIMULASI KENAIKAN SUKU BUNGA DOMESTIK SEBESAR 10% (SCENARIO 3)																
PERIODE	KONSUMSI				EKSPOR				KURS				GDP			
	SCENARIO3	Baseline	Deviation		SCENARIO3	Baseline	Deviation		SCENARIO3	Baseline	Deviation		SCENARIO3	Baseline	Deviation	
			Nominal	%			Nominal	%			Nominal	%			Nominal	%
1999Q1	118502	118502	0	0.00	60862	60862	0	0.00	7570	7570	0	0.00	126140	126140	0	0.00
1999Q2	122819	122819	0	0.00	61690	61690	0	0.00	6358	6358	0	0.00	136530	136530	0	0.00
1999Q3	122582	122582	0	0.00	58012	58012	0	0.00	8127	8127	0	0.00	144451	144451	0	0.00
1999Q4	124736	124736	0	0.00	61340	61340	0	0.00	7742	7742	0	0.00	157660	157660	0	0.00
2000Q1	127982	127314	668.1	0.52	65420	65449	-29.8	-0.05	7229	7337	-107.8	-1.47	167243	167286	-43	-0.03
2000Q2	133519	132266	1252.2	0.95	79343	79287	55.8	0.07	8307	8431	-124.3	-1.47	181312	181320	-7.7	0.00
2000Q3	142905	141031	1873.9	1.33	88511	88390	121.3	0.14	8349	8492	-143.1	-1.68	202706	202521	185	0.09
2000Q4	154661	152173	2487.5	1.63	102436	102238	198.1	0.19	9301	9468	-167.3	-1.77	223862	223444	418.6	0.19
2001Q1	168475	166575	1900.5	1.14	105918	105596	322.3	0.31	10470	10449	20.6	0.20	251134	250345	788.3	0.31
2001Q2	185756	184353	1403.1	0.76	129854	129633	221.6	0.17	11069	11058	10.6	0.10	284314	283273	1040.6	0.37
2001Q3	206056	205044	1012.6	0.49	114690	114574	115.6	0.10	9968	9961	6.7	0.07	316698	315737	960.4	0.30
2001Q4	226767	226067	699.9	0.31	131995	131919	76	0.06	10601	10595	5.6	0.05	340801	339974	826.7	0.24
2002Q1	246758	246306	452.4	0.18	128853	128815	37.8	0.03	9766	9762	4.2	0.04	365192	364478	714.2	0.20
2002Q2	263241	262982	258.8	0.10	128441	128428	12.8	0.01	9086	9082	3.2	0.04	379215	378608	607.1	0.16
2002Q3	275849	275736	113.8	0.04	130058	130062	-3.7	0.00	9152	9150	2.8	0.03	390694	390174	520.6	0.13
2002Q4	288929	288919	10.5	0.00	138657	138673	-15.4	-0.01	9097	9095	2.3	0.03	411597	411133	463.7	0.11
2003Q1	300964	301025	-61.9	-0.02	136065	136087	-22.1	-0.02	9082	9080	2	0.02	434799	434378	420.2	0.10
2003Q2	310856	310966	-110.6	-0.04	137761	137787	-26.2	-0.02	8582	8581	1.7	0.02	454159	453778	381.2	0.08
2003Q3	320358	320500	-142	-0.04	141599	141627	-28.5	-0.02	8702	8701	1.5	0.02	473242	472893	348.7	0.07
2003Q4	331161	331322	-161.6	-0.05	151187	151218	-30.6	-0.02	8761	8760	1.4	0.02	497799	497475	324.5	0.07
2004Q1	342755	342927	-172.8	-0.05	152356	152387	-30.7	-0.02	8849	8848	1.2	0.01	526884	526578	306.2	0.06
2004Q2	356800	356979	-179	-0.05	177022	177056	-34.2	-0.02	9833	9831	1.2	0.01	560031	559739	291.7	0.05
2004Q3	373960	374142	-182.4	-0.05	187583	187617	-34.6	-0.02	9475	9474	1.1	0.01	599976	599695	281.6	0.05
2004Q4	392372	392554	-182.8	-0.05	202083	202118	-34.8	-0.02	9591	9590	1	0.01	632400	632132	268.2	0.04
2005Q1	412693	412875	-181.8	-0.04	199710	199743	-32.7	-0.02	9723	9722	0.9	0.01	671445	671186	258.2	0.04
2005Q2	435919	436100	-180.1	-0.04	228275	228309	-34.6	-0.02	10075	10074	0.9	0.01	709072	708824	247.9	0.03
2005Q3	464196	464375	-178.7	-0.04	250379	250414	-34.7	-0.01	10512	10511	0.8	0.01	750384	750145	238.7	0.03
2005Q4	498742	498920	-178	-0.04	281127	281162	-34.9	-0.01	9550	9549	0.7	0.01	788247	788019	227.9	0.03
2006Q1	531102	531278	-175.2	-0.03	264584	264616	-31.3	-0.01	8588	8587	0.5	0.01	818891	818675	215.9	0.03
2006Q2	560270	560440	-170.3	-0.03	279330	279360	-29.9	-0.01	9126	9125	0.5	0.01	845240	845037	203.1	0.02
2006Q3	590340	590506	-165.2	-0.03	290818	290847	-28.6	-0.01	9098	9097	0.5	0.01	911083	910883	199.7	0.02
2006Q4	620604	620763	-159.4	-0.03	312530	312558	-27.7	-0.01	8939	8939	0.4	0.00	981120	980924	196	0.02
2007Q1	653852	654006	-154.1	-0.02	309045	309071	-25.8	-0.01	9036	9035	0.4	0.00	1058225	1058032	193	0.02
2007Q2	690064	690214	-149.1	-0.02	329571	329596	-24.9	-0.01	9255	9255	0.4	0.00	1136263	1136074	189	0.02
2007Q3	733886	734032	-145.3	-0.02	352472	352496	-24.5	-0.01	9358	9357	0.3	0.00	1246526	1246336	190	0.02
2007Q4	783986	784128	-142	-0.02	381224	381248	-23.8	-0.01	9708	9708	0.3	0.00	1360441	1360252	189	0.01
2008Q1	843438	843577	-139.9	-0.02	382925	382948	-22.5	-0.01	9477	9477	0.3	0.00	1500454	1500263	191	0.01
2008Q2	909220	909358	-138	-0.02	422210	422232	-22.2	-0.01	9555	9554	0.3	0.00	1617099	1616912	187	0.01
2008Q3	984523	984660	-136.7	-0.01	450679	450700	-21.7	0.00	9408	9408	0.2	0.00	1755779	1755593	186	0.01
2008Q4	1060983	1061118	-135	-0.01	521935	521958	-22.8	0.00	10886	10886	0.3	0.00	1870606	1870425	181	0.01
2009Q1	1128598	1128729	-131	-0.01	447002	447020	-18.3	0.00	11546	11546	0.2	0.00	1973226	1973051	175	0.01
2009Q2	1190727	1190853	-126	-0.01	437655	437671	-16	0.00	10526	10526	0.2	0.00	2064463	2064296	167	0.01
2009Q3	1249688	1249809	-121	-0.01	454731	454746	-15.3	0.00	9811	9811	0.2	0.00	2157137	2156978	159	0.01
2009Q4	1304213	1304329	-116	-0.01	453289	453302	-13.6	0.00	9455	9455	0.2	0.00	2216758	2216608	150	0.01

(lanjutan)

TABEL HASIL SIMULASI KENAIKAN SUKU BUNGA DOMESTIK SEBESAR 10% (SCENARIO 3)																
PERIODE	IMPOR				INVESTASI				PERMINTAAN UANG				HARGA			
	SCENARIO3	Baseline	Deviation		SCENARIO3	Baseline	Deviation		SCENARIO3	Baseline	Deviation		SCENARIO3	Baseline	Deviation	
			Nominal	%			Nominal	%			Nominal	%			Nominal	%
1999Q1	48280	48280	0	0.00	28873	28873	0	0.00	286745	286745	0	0.00	55.4	55.4	0	0.00
1999Q2	47963	47963	0	0.00	30477	30477	0	0.00	307332	307332	0	0.00	57.1	57.1	0	0.00
1999Q3	46650	46650	0	0.00	31468	31468	0	0.00	332368	332368	0	0.00	58.5	58.5	0	0.00
1999Q4	48703	48703	0	0.00	34148	34148	0	0.00	346623	346623	0	0.00	59.9	59.9	0	0.00
2000Q1	51401	51276	124.3	0.24	35770	35783	-13.1	-0.04	364934	363933	1000.9	0.28	61.3	61.3	0	0.00
2000Q2	61636	61401	235.4	0.38	38872	38822	50.2	0.13	409361	407823	1538	0.38	62.7	62.6	0.088	0.14
2000Q3	68039	67683	355.4	0.53	43233	43120	112.4	0.26	434587	432720	1867.2	0.43	65.4	65.3	0.088	0.14
2000Q4	78889	78398	490.5	0.63	48217	48028	188.6	0.39	480224	478110	2113.6	0.44	67	66.9	0.087	0.13
2001Q1	83233	82921	312.2	0.38	54258	53957	301.4	0.56	527731	527456	275.5	0.05	69.7	69.6	0.079	0.11
2001Q2	100608	100362	246.1	0.25	61840	61576	264.1	0.43	592397	592966	-569	-0.10	72.4	72.4	-0.07	-0.10
2001Q3	91799	91660	139.1	0.15	68818	68588	229.6	0.33	630626	631478	-852.8	-0.14	75.6	75.7	-0.076	-0.10
2001Q4	105241	105148	93.5	0.09	74367	74169	197.2	0.27	685736	686645	-909.6	-0.13	77.4	77.5	-0.064	-0.08
2002Q1	103502	103454	48.4	0.05	79561	79390	170.6	0.21	697099	697915	-815.9	-0.12	79.7	79.8	-0.053	-0.07
2002Q2	104276	104257	18.6	0.02	83310	83163	146.9	0.18	701873	702571	-698.4	-0.10	80.2	80.2	-0.043	-0.05
2002Q3	106993	106994	-1.5	0.00	85979	85852	126.7	0.15	728158	728768	-610.2	-0.08	80.9	80.9	-0.035	-0.04
2002Q4	113945	113961	-15.7	-0.01	90871	90757	113.7	0.13	767634	768177	-543.4	-0.07	82.4	82.4	-0.03	-0.04
2003Q1	113561	113585	-24.6	-0.02	96015	95911	103.5	0.11	779362	779832	-470	-0.06	84.3	84.3	-0.026	-0.03
2003Q2	115160	115190	-29.9	-0.03	101051	100956	94.9	0.09	799308	799723	-415.1	-0.05	85.1	85.1	-0.022	-0.03
2003Q3	118811	118844	-33.1	-0.03	105595	105508	87.2	0.08	839195	839574	-379	-0.05	86.3	86.4	-0.02	-0.02
2003Q4	127015	127050	-35.8	-0.03	111386	111304	81.6	0.07	895759	896114	-355.3	-0.04	88	88	-0.018	-0.02
2004Q1	129173	129210	-36.5	-0.03	117584	117507	76.9	0.07	917539	917861	-322.1	-0.04	90.4	90.4	-0.016	-0.02
2004Q2	149425	149465	-40.6	-0.03	126800	126725	74.5	0.06	990410	990720	-310	-0.03	91.4	91.4	-0.014	-0.02
2004Q3	157404	157445	-40.9	-0.03	135708	135636	71.9	0.05	1023856	1024143	-287	-0.03	94.3	94.3	-0.013	-0.01
2004Q4	170313	170354	-41.3	-0.02	144306	144237	69.1	0.05	1089729	1090004	-275	-0.03	95.6	95.6	-0.012	-0.01
2005Q1	170268	170308	-39.4	-0.02	152942	152876	66.5	0.04	1100400	1100651	-251	-0.02	98.3	98.3	-0.011	-0.01
2005Q2	193041	193083	-41.4	-0.02	164136	164071	64.9	0.04	1150286	1150524	-238	-0.02	98.9	99	-0.01	-0.01
2005Q3	212655	212696	-41.7	-0.02	174157	174094	62.7	0.04	1248046	1248281	-235	-0.02	101.1	101.2	-0.01	-0.01
2005Q4	234818	234859	-41.1	-0.02	181382	181323	59.3	0.03	1348531	1348762	-231	-0.02	104.3	104.3	-0.009	-0.01
2006Q1	221850	221887	-37.1	-0.02	187216	187160	55.9	0.03	1292772	1292973	-201	-0.02	106.7	106.7	-0.008	-0.01
2006Q2	239422	239458	-36.2	-0.02	198690	198636	54.1	0.03	1358907	1359100	-193	-0.01	105.1	105.1	-0.008	-0.01
2006Q3	250250	250285	-34.7	-0.01	214719	214666	53.3	0.02	1424386	1424570	-184	-0.01	108.3	108.4	-0.007	-0.01
2006Q4	268551	268585	-33.6	-0.01	233564	233511	52.8	0.02	1533379	1533560	-181	-0.01	110.8	110.8	-0.007	-0.01
2007Q1	268109	268141	-31.6	-0.01	252900	252847	52.3	0.02	1547388	1547555	-167	-0.01	114	114	-0.006	-0.01
2007Q2	289699	289730	-31	-0.01	277877	277824	52.5	0.02	1652369	1652531	-162	-0.01	114.9	114.9	-0.006	0.00
2007Q3	310603	310633	-30.5	-0.01	306525	306472	52.9	0.02	1741494	1741650	-156	-0.01	118.9	118.9	-0.005	0.00
2007Q4	340773	340804	-30.2	-0.01	338582	338529	53.3	0.02	1912024	1912181	-157	-0.01	122	122.1	-0.005	0.00
2008Q1	345789	345818	-28.8	-0.01	373844	373790	53.9	0.01	1946420	1946565	-145	-0.01	127.3	127.3	-0.005	0.00
2008Q2	386486	386514	-28.8	-0.01	410080	410026	53.9	0.01	2118655	2118800	-145	-0.01	129.1	129.1	-0.005	0.00
2008Q3	412125	412153	-28.2	-0.01	442288	442235	53.1	0.01	2243430	2243570	-140	-0.01	134.8	134.8	-0.004	0.00
2008Q4	471172	471201	-29	-0.01	474426	474374	52	0.01	2525108	2525252	-144	-0.01	137.6	137.6	-0.004	0.00
2009Q1	417542	417566	-24.1	-0.01	499101	499051	50.1	0.01	2633023	2633160	-137	-0.01	141.3	141.3	-0.004	0.00
2009Q2	415173	415195	-21.5	-0.01	531854	531805	48.8	0.01	2774763	2774896	-133	0.00	141.4	141.4	-0.003	0.00
2009Q3	429929	429949	-20.4	0.00	554537	554491	46.4	0.01	2805032	2805154	-122	0.00	144.4	144.4	-0.003	0.00
2009Q4	435730	435749	-18.4	0.00	572125	572081	43.6	0.01	2940570	2940687	-117	0.00	145.6	145.6	-0.003	0.00

Lampiran 7

TABEL HASIL SIMULASI PENURUNAN 10% PENGELUARAN PEMERINTAH (SCENARIO 4)																
PERIODE	KONSUMSI				EKSPOR				KURS				GDP			
	Scenario	Baseline	Deviation		Scenario	Baseline	Deviation		Scenario	Baseline	Deviation		Scenario	Baseline	Deviation	
			Nominal	%			Nominal	%			Nominal	%			Nominal	%
1999Q1	118502	118502	0	0.00	60862	60862	0	0.00	7570	7570	0	0.00	126140	126140	0	0.00
1999Q2	122819	122819	0	0.00	61690	61690	0	0.00	6358	6358	0	0.00	136530	136530	0	0.00
1999Q3	122582	122582	0	0.00	58012	58012	0	0.00	8127	8127	0	0.00	144451	144451	0	0.00
1999Q4	124736	124736	0	0.00	61340	61340	0	0.00	7742	7742	0	0.00	157660	157660	0	0.00
2000Q1	127300	127314	-13.7	-0.01	65264	65449	-185.8	-0.28	7336	7337	-1.4	-0.02	167212	167286	-74	-0.04
2000Q2	132104	132266	-162.5	-0.12	78921	79287	-365.7	-0.46	8442	8431	10.8	0.13	180464	181320	-856.1	-0.47
2000Q3	140704	141031	-326.6	-0.23	87976	88390	-413.9	-0.47	8504	8492	11.9	0.14	201356	202521	-1164.9	-0.58
2000Q4	151677	152173	-496.4	-0.33	101716	102238	-521.8	-0.51	9481	9468	12.5	0.13	222035	223444	-1408.8	-0.63
2001Q1	165914	166575	-661.2	-0.40	105336	105596	-260.2	-0.25	10464	10449	14.6	0.14	248765	250345	-1580.7	-0.63
2001Q2	183694	184353	-659.3	-0.36	129456	129633	-176.9	-0.14	11056	11058	-2.2	-0.02	282559	283273	-714.3	-0.25
2001Q3	204403	205044	-640.8	-0.31	114450	114574	-123.5	-0.11	9957	9961	-4	-0.04	315146	315737	-591.4	-0.19
2001Q4	225447	226067	-619.7	-0.27	131796	131919	-123.6	-0.09	10591	10595	-4.3	-0.04	339404	339974	-570.7	-0.17
2002Q1	245709	246306	-596.9	-0.24	128707	128815	-108.7	-0.08	9758	9762	-3.7	-0.04	363912	364478	-565.6	-0.16
2002Q2	262414	262982	-567.6	-0.22	128331	128428	-97.5	-0.08	9079	9082	-3.2	-0.04	378064	378608	-544.3	-0.14
2002Q3	275202	275736	-533.4	-0.19	129974	130062	-88.6	-0.07	9147	9150	-3	-0.03	389655	390174	-518.5	-0.13
2002Q4	288415	288919	-503.2	-0.17	138588	138673	-84.8	-0.06	9092	9095	-2.7	-0.03	410630	411133	-503.5	-0.12
2003Q1	300552	301025	-473.8	-0.16	136011	136087	-76.4	-0.06	9077	9080	-2.5	-0.03	433888	434378	-490	-0.11
2003Q2	310522	310966	-443.8	-0.14	137717	137787	-69.9	-0.05	8579	8581	-2.2	-0.03	453307	453778	-470.7	-0.10
2003Q3	320084	320500	-415.6	-0.13	141563	141627	-64.8	-0.05	8699	8701	-2	-0.02	472443	472893	-450.2	-0.10
2003Q4	330931	331322	-390.9	-0.12	151155	151218	-62.4	-0.04	8758	8760	-1.9	-0.02	497041	497475	-434	-0.09
2004Q1	342559	342927	-368.7	-0.11	152329	152387	-58.1	-0.04	8846	8848	-1.7	-0.02	526157	526578	-421.1	-0.08
2004Q2	356629	356979	-350.1	-0.10	176995	177056	-61.2	-0.03	9830	9831	-1.7	-0.02	559329	559739	-410.2	-0.07
2004Q3	373807	374142	-335	-0.09	187558	187617	-59.6	-0.03	9473	9474	-1.5	-0.02	599292	599695	-402.6	-0.07
2004Q4	392233	392554	-320.9	-0.08	202060	202118	-58.1	-0.03	9589	9590	-1.4	-0.01	631744	632132	-388.4	-0.06
2005Q1	412566	412875	-308.4	-0.07	199690	199743	-53.5	-0.03	9721	9722	-1.3	-0.01	670809	671186	-377.9	-0.06
2005Q2	435802	436100	-297.9	-0.07	228253	228309	-55.7	-0.02	10073	10074	-1.3	-0.01	708458	708824	-365.7	-0.05
2005Q3	464084	464375	-290.1	-0.06	250358	250414	-55.2	-0.02	10510	10511	-1.2	-0.01	749791	750145	-354.1	-0.05
2005Q4	498635	498920	-284.9	-0.06	281107	281162	-55	-0.02	9548	9549	-1	-0.01	787680	788019	-339.7	-0.04
2006Q1	531000	531278	-277.3	-0.05	264567	264616	-48.9	-0.02	8586	8587	-0.8	-0.01	818352	818675	-322.8	-0.04
2006Q2	560173	560440	-267.4	-0.05	279313	279360	-46.6	-0.02	9124	9125	-0.8	-0.01	844732	845037	-304.7	-0.04
2006Q3	590248	590506	-257.7	-0.04	290802	290847	-44.3	-0.02	9096	9097	-0.7	-0.01	910583	910883	-300.2	-0.03
2006Q4	620516	620763	-247.6	-0.04	312515	312558	-42.8	-0.01	8938	8939	-0.6	-0.01	980629	980924	-295.1	-0.03
2007Q1	653767	654006	-238.5	-0.04	309031	309071	-39.7	-0.01	9035	9035	-0.6	-0.01	1057741	1058032	-291	-0.03
2007Q2	689984	690214	-230	-0.03	329558	329596	-38.3	-0.01	9255	9255	-0.6	-0.01	1135788	1136074	-286	-0.03
2007Q3	733808	734032	-223.7	-0.03	352459	352496	-37.6	-0.01	9357	9357	-0.5	-0.01	1246050	1246336	-286	-0.02
2007Q4	783909	784128	-218.3	-0.03	381211	381248	-36.6	-0.01	9708	9708	-0.5	-0.01	1359966	1360252	-286	-0.02
2008Q1	843363	843577	-214.7	-0.03	382913	382948	-34.5	-0.01	9477	9477	-0.4	0.00	1499975	1500263	-288	-0.02
2008Q2	909146	909358	-211.6	-0.02	422198	422232	-34.1	-0.01	9554	9554	-0.4	0.00	1616628	1616912	-284	-0.02
2008Q3	984451	984660	-209.4	-0.02	450667	450700	-33.3	-0.01	9407	9408	-0.4	0.00	1755311	1755593	-282	-0.02
2008Q4	1060912	1061118	-206	-0.02	521923	521958	-34.8	-0.01	10885	10886	-0.4	0.00	1870151	1870425	-274	-0.01
2009Q1	1128529	1128729	-200	-0.02	446992	447020	-28	-0.01	11545	11546	-0.4	0.00	1972787	1973051	-264	-0.01
2009Q2	1190660	1190853	-193	-0.02	437646	437671	-24.5	-0.01	10525	10526	-0.3	0.00	2064043	2064296	-253	-0.01
2009Q3	1249624	1249809	-185	-0.01	454723	454746	-23.4	-0.01	9810	9811	-0.3	0.00	2156737	2156978	-241	-0.01
2009Q4	1304152	1304329	-177	-0.01	453281	453302	-20.8	0.00	9455	9455	-0.2	0.00	2216382	2216608	-226	-0.01

(lanjutan)

TABEL HASIL SIMULASI PENURUNAN 10% PENGELUARAN PEMERINTAH (SCENARIO 4)																
PERIODE	IMPOR				INVESTASI				PERMINTAAN UANG				HARGA			
	Scenario	Baseline	Deviation		Scenario	Baseline	Deviation		Scenario	Baseline	Deviation		Scenario	Baseline	Deviation	
			Nominal	%			Nominal	%			Nominal	%			Nominal	%
1999Q1	48280	48280	0	0.00	28873	28873	0	0.00	286745	286745	0	0.00	55.4	55.4	0	0.00
1999Q2	47963	47963	0	0.00	30477	30477	0	0.00	307332	307332	0	0.00	57.1	57.1	0	0.00
1999Q3	46650	46650	0	0.00	31468	31468	0	0.00	332368	332368	0	0.00	58.5	58.5	0	0.00
1999Q4	48703	48703	0	0.00	34148	34148	0	0.00	346623	346623	0	0.00	59.9	59.9	0	0.00
2000Q1	51063	51276	-213.1	-0.42	35760	35783	-22.5	-0.06	357642	363933	-6291	-1.73	61.3	61.3	0	0.00
2000Q2	61080	61401	-321.3	-0.52	38771	38822	-51.2	-0.13	397566	407823	-10258	-2.52	62.2	62.6	-0.35	-0.56
2000Q3	67339	67683	-344.7	-0.51	43040	43120	-80.7	-0.19	420303	432720	-12417	-2.87	64.9	65.3	-0.43	-0.65
2000Q4	77954	78398	-444.4	-0.57	47912	48028	-116.2	-0.24	463596	478110	-14514	-3.04	66.5	66.9	-0.45	-0.68
2001Q1	82773	82921	-148.1	-0.18	53834	53957	-123.5	-0.23	519988	527456	-7468	-1.42	69.2	69.6	-0.48	-0.69
2001Q2	100193	100362	-169.4	-0.17	61442	61576	-133.3	-0.22	588976	592966	-3989	-0.67	72.3	72.4	-0.11	-0.15
2001Q3	91523	91660	-137.2	-0.15	68449	68588	-139.4	-0.20	629301	631478	-2178	-0.34	75.6	75.7	-0.05	-0.07
2001Q4	105008	105148	-139.4	-0.13	74029	74169	-140.6	-0.19	685271	686645	-1375	-0.20	77.5	77.5	-0.04	-0.05
2002Q1	103330	103454	-123.9	-0.12	79250	79390	-140	-0.18	696975	697915	-940	-0.13	79.7	79.8	-0.04	-0.05
2002Q2	104145	104257	-112.2	-0.11	83027	83163	-135.9	-0.16	701847	702571	-725	-0.10	80.2	80.2	-0.03	-0.04
2002Q3	106891	106994	-103.3	-0.10	85722	85852	-129.6	-0.15	728140	728768	-628	-0.09	80.9	80.9	-0.03	-0.04
2002Q4	113862	113961	-98.7	-0.09	90631	90757	-126.1	-0.14	767596	768177	-581	-0.08	82.4	82.4	-0.03	-0.04
2003Q1	113495	113585	-90.3	-0.08	95788	95911	-122.8	-0.13	779301	779832	-531	-0.07	84.2	84.3	-0.03	-0.03
2003Q2	115107	115190	-82.6	-0.07	100838	100956	-118.8	-0.12	799228	799723	-496	-0.06	85.1	85.1	-0.03	-0.03
2003Q3	118767	118844	-77	-0.06	105394	105508	-113.9	-0.11	839099	839574	-476	-0.06	86.3	86.4	-0.02	-0.03
2003Q4	126976	127050	-74.1	-0.06	111194	111304	-110	-0.10	895649	896114	-465	-0.05	88	88	-0.02	-0.03
2004Q1	129140	129210	-69.7	-0.05	117401	117507	-106.6	-0.09	917425	917861	-436	-0.05	90.4	90.4	-0.02	-0.02
2004Q2	149392	149465	-73.2	-0.05	126620	126725	-105.2	-0.08	990289	990720	-431	-0.04	91.4	91.4	-0.02	-0.02
2004Q3	157374	157445	-70.8	-0.04	135533	135636	-103.2	-0.08	1023735	1024143	-408	-0.04	94.3	94.3	-0.02	-0.02
2004Q4	170285	170354	-69.2	-0.04	144137	144237	-100.4	-0.07	1089607	1090004	-397	-0.04	95.6	95.6	-0.02	-0.02
2005Q1	170243	170308	-64.5	-0.04	152778	152876	-97.6	-0.06	1100283	1100651	-368	-0.03	98.3	98.3	-0.02	-0.02
2005Q2	193016	193083	-66.7	-0.03	163976	164071	-95.9	-0.06	1150172	1150524	-352	-0.03	98.9	99	-0.02	-0.02
2005Q3	212630	212696	-66.3	-0.03	174001	174094	-93.1	-0.05	1247931	1248281	-350	-0.03	101.1	101.2	-0.01	-0.01
2005Q4	234794	234859	-64.9	-0.03	181234	181323	-88.5	-0.05	1348416	1348762	-346	-0.03	104.3	104.3	-0.01	-0.01
2006Q1	221829	221887	-58.1	-0.03	187077	187160	-83.6	-0.04	1292670	1292973	-303	-0.02	106.7	106.7	-0.01	-0.01
2006Q2	239402	239458	-56.4	-0.02	198554	198636	-81.1	-0.04	1358809	1359100	-291	-0.02	105.1	105.1	-0.01	-0.01
2006Q3	250231	250285	-53.9	-0.02	214586	214666	-80.1	-0.04	1424291	1424570	-279	-0.02	108.3	108.4	-0.01	-0.01
2006Q4	268533	268585	-51.9	-0.02	233432	233511	-79.6	-0.03	1533285	1533560	-275	-0.02	110.8	110.8	-0.01	-0.01
2007Q1	268092	268141	-48.8	-0.02	252769	252847	-78.8	-0.03	1547302	1547555	-253	-0.02	114	114	-0.01	-0.01
2007Q2	289682	289730	-47.6	-0.02	277745	277824	-79.1	-0.03	1652284	1652531	-247	-0.01	114.9	114.9	-0.01	-0.01
2007Q3	310586	310633	-46.9	-0.02	306392	306472	-79.9	-0.03	1741412	1741650	-238	-0.01	118.9	118.9	-0.01	-0.01
2007Q4	340757	340804	-46.3	-0.01	338449	338529	-80.5	-0.02	1911942	1912181	-239	-0.01	122	122.1	-0.01	-0.01
2008Q1	345773	345818	-44.1	-0.01	373708	373790	-81.4	-0.02	1946343	1946565	-222	-0.01	127.3	127.3	-0.01	-0.01
2008Q2	386470	386514	-44	-0.01	409944	410026	-81.6	-0.02	2118579	2118800	-221	-0.01	129.1	129.1	-0.01	-0.01
2008Q3	412110	412153	-43.1	-0.01	442155	442235	-80.4	-0.02	2243356	2243570	-214	-0.01	134.8	134.8	-0.01	0.00
2008Q4	471157	471201	-44.3	-0.01	474296	474374	-78.7	-0.02	2525032	2525252	-220	-0.01	137.6	137.6	-0.01	0.00
2009Q1	417529	417566	-36.9	-0.01	498975	499051	-75.8	-0.02	2632951	2633160	-209	-0.01	141.3	141.3	-0.01	0.00
2009Q2	415162	415195	-32.9	-0.01	531731	531805	-73.7	-0.01	2774694	2774896	-202	-0.01	141.4	141.4	-0.01	0.00
2009Q3	429918	429949	-31.2	-0.01	554421	554491	-70.2	-0.01	2804967	2805154	-187	-0.01	144.4	144.4	0	0.00
2009Q4	435721	435749	-28.2	-0.01	572015	572081	-66.1	-0.01	2940508	2940687	-179	-0.01	145.6	145.6	0	0.00

Lampiran 8

TABEL HASIL SIMULASI KENAIKAN 10% PENGELUARAN PEMERINTAH (SCENARIO 5)																
PERIODE	KONSUMSI				EKSPOR				KURS				GDP			
	Scenario	Baseline	Deviation		Scenario	Baseline	Deviation		Scenario	Baseline	Deviation		Scenario	Baseline	Deviation	
			Nominal	%			Nominal	%			Nominal	%			Nominal	%
1999Q1	118502	118502	0	0.00	60862	60862	0	0.00	7570	7570	0	0.00	126140	126140	0	0.00
1999Q2	122819	122819	0	0.00	61690	61690	0	0.00	6358	6358	0	0.00	136530	136530	0	0.00
1999Q3	122582	122582	0	0.00	58012	58012	0	0.00	8127	8127	0	0.00	144451	144451	0	0.00
1999Q4	124736	124736	0	0.00	61340	61340	0	0.00	7742	7742	0	0.00	157660	157660	0	0.00
2000Q1	127327	127314	13.6	0.01	65634	65449	184.9	0.28	7339	7337	1.3	0.02	167359	167286	73.5	0.04
2000Q2	132417	132266	150.9	0.11	79642	79287	355.6	0.45	8422	8431	-9.5	-0.11	182113	181320	793.5	0.44
2000Q3	141334	141031	303.3	0.22	88789	88390	399.5	0.45	8482	8492	-10.4	-0.12	203606	202521	1084.5	0.54
2000Q4	152635	152173	461.8	0.30	102741	102238	502.6	0.49	9457	9468	-10.8	-0.11	224761	223444	1316.8	0.59
2001Q1	167191	166575	615.6	0.37	105837	105596	240.7	0.23	10436	10449	-12.8	-0.12	251820	250345	1474.9	0.59
2001Q2	184970	184353	616.7	0.33	129798	129633	165.7	0.13	11061	11058	2.3	0.02	283958	283273	684.4	0.24
2001Q3	205646	205044	602.4	0.29	114690	114574	116.5	0.10	9965	9961	3.9	0.04	316310	315737	572.5	0.18
2001Q4	226652	226067	585	0.26	132036	131919	117.1	0.09	10599	10595	4.1	0.04	340527	339974	552.4	0.16
2002Q1	246871	246306	565.5	0.23	128919	128815	103.4	0.08	9765	9762	3.6	0.04	365025	364478	546.7	0.15
2002Q2	263521	262982	539.4	0.21	128521	128428	92.8	0.07	9085	9082	3.1	0.03	379134	378608	525.3	0.14
2002Q3	276244	275736	507.9	0.18	130147	130062	84.4	0.06	9152	9150	2.9	0.03	390673	390174	499.7	0.13
2002Q4	289399	288919	480	0.17	138753	138673	80.9	0.06	9098	9095	2.6	0.03	411618	411133	484.9	0.12
2003Q1	301478	301025	452.8	0.15	136160	136087	73.1	0.05	9082	9080	2.4	0.03	434850	434378	471.4	0.11
2003Q2	311391	310966	424.5	0.14	137854	137787	66.8	0.05	8583	8581	2.1	0.02	454230	453778	452.5	0.10
2003Q3	320898	320500	397.9	0.12	141689	141627	62.1	0.04	8703	8701	1.9	0.02	473326	472893	432.8	0.09
2003Q4	331697	331322	374.5	0.11	151277	151218	59.7	0.04	8762	8760	1.8	0.02	497892	497475	417.1	0.08
2004Q1	343281	342927	353.4	0.10	152443	152387	55.7	0.04	8849	8848	1.6	0.02	526982	526578	404.6	0.08
2004Q2	357315	356979	335.6	0.09	177115	177056	58.8	0.03	9833	9831	1.7	0.02	560133	559739	393.9	0.07
2004Q3	374464	374142	321.1	0.09	187674	187617	57.2	0.03	9476	9474	1.5	0.02	600081	599695	386.6	0.06
2004Q4	392862	392554	307.9	0.08	202173	202118	55.6	0.03	9591	9590	1.4	0.01	632505	632132	372.9	0.06
2005Q1	413171	412875	295.9	0.07	199794	199743	51.3	0.03	9723	9722	1.3	0.01	671549	671186	362.7	0.05
2005Q2	436385	436100	285.7	0.07	228363	228309	53.5	0.02	10076	10074	1.2	0.01	709175	708824	350.9	0.05
2005Q3	464653	464375	278.2	0.06	250466	250414	53	0.02	10513	10511	1.1	0.01	750485	750145	339.9	0.05
2005Q4	499194	498920	273.3	0.05	281215	281162	52.8	0.02	9550	9549	1	0.01	788345	788019	325.9	0.04
2006Q1	531544	531278	266.1	0.05	264663	264616	47	0.02	8588	8587	0.8	0.01	818985	818675	309.8	0.04
2006Q2	560697	560440	256.7	0.05	279404	279360	44.6	0.02	9126	9125	0.8	0.01	845329	845037	292.3	0.03
2006Q3	590753	590506	247.2	0.04	290889	290847	42.6	0.01	9098	9097	0.7	0.01	911171	910883	288	0.03
2006Q4	621001	620763	237.5	0.04	312599	312558	41	0.01	8940	8939	0.6	0.01	981208	980924	283.2	0.03
2007Q1	654235	654006	228.8	0.03	309109	309071	38.2	0.01	9036	9035	0.6	0.01	1058311	1058032	279	0.03
2007Q2	690434	690214	220.7	0.03	329633	329596	36.7	0.01	9256	9255	0.5	0.01	1136348	1136074	274	0.02
2007Q3	734246	734032	214.5	0.03	352532	352496	36.1	0.01	9358	9357	0.5	0.01	1246611	1246336	275	0.02
2007Q4	784337	784128	209.5	0.03	381283	381248	35.2	0.01	9709	9708	0.5	0.00	1360526	1360252	274	0.02
2008Q1	843783	843577	206	0.02	382981	382948	33.1	0.01	9477	9477	0.4	0.00	1500540	1500263	277	0.02
2008Q2	909561	909358	203	0.02	422265	422232	32.6	0.01	9555	9554	0.4	0.00	1617184	1616912	272	0.02
2008Q3	984861	984660	200.9	0.02	450732	450700	32	0.01	9408	9408	0.4	0.00	1755863	1755593	270	0.02
2008Q4	1061316	1061118	198	0.02	521991	521958	33.3	0.01	10886	10886	0.4	0.00	1870688	1870425	263	0.01
2009Q1	1128921	1128729	192	0.02	447047	447020	26.9	0.01	11546	11546	0.3	0.00	1973305	1973051	254	0.01
2009Q2	1191039	1190853	186	0.02	437694	437671	23.5	0.01	10526	10526	0.3	0.00	2064538	2064296	242	0.01
2009Q3	1249987	1249809	178	0.01	454769	454746	22.5	0.00	9811	9811	0.3	0.00	2157209	2156978	231	0.01
2009Q4	1304498	1304329	169	0.01	453322	453302	20	0.00	9455	9455	0.2	0.00	2216825	2216608	217	0.01

(lanjutan)

TABEL HASIL SIMULASI KENAIKAN 10% PENGELUARAN PEMERINTAH (SCENARIO 5)																
PERIODE	IMPOR				INVESTASI				PERMINTAAN UANG				HARGA			
	Scenario	Baseline	Deviation		Scenario	Baseline	Deviation		Scenario	Baseline	Deviation		Scenario	Baseline	Deviation	
			Nominal	%			Nominal	%			Nominal	%			Nominal	%
1999Q1	48280	48280	0	0.00	28873	28873	0	0.00	286745	286745	0	0.00	55.4	55.4	0	0.00
1999Q2	47963	47963	0	0.00	30477	30477	0	0.00	307332	307332	0	0.00	57.1	57.1	0	0.00
1999Q3	46650	46650	0	0.00	31468	31468	0	0.00	332368	332368	0	0.00	58.5	58.5	0	0.00
1999Q4	48703	48703	0	0.00	34148	34148	0	0.00	346623	346623	0	0.00	59.9	59.9	0	0.00
2000Q1	51489	51276	212.4	0.41	35805	35783	22.4	0.06	369725	363933	5792	1.59	61.3	61.3	0	0.00
2000Q2	61719	61401	318.3	0.52	38873	38822	50.6	0.13	417345	407823	9522	2.33	62.9	62.6	0.32	0.51
2000Q3	68023	67683	339.3	0.50	43200	43120	79.6	0.18	444293	432720	11573	2.67	65.7	65.3	0.39	0.60
2000Q4	78834	78398	435.8	0.56	48142	48028	114.3	0.24	491667	478110	13557	2.84	67.3	66.9	0.42	0.62
2001Q1	83060	82921	139.3	0.17	54078	53957	120.8	0.22	534345	527456	6889	1.31	70.1	69.6	0.44	0.64
2001Q2	100522	100362	159.4	0.16	61705	61576	129.8	0.21	596642	592966	3676	0.62	72.5	72.4	0.1	0.14
2001Q3	91790	91660	129.5	0.14	68724	68588	135.3	0.20	633498	631478	2020	0.32	75.7	75.7	0.05	0.06
2001Q4	105280	105148	132.1	0.13	74306	74169	136.1	0.18	687934	686645	1288	0.19	77.5	77.5	0.04	0.05
2002Q1	103572	103454	117.8	0.11	79526	79390	135.3	0.17	698806	697915	891	0.13	79.8	79.8	0.04	0.04
2002Q2	104364	104257	106.9	0.10	83294	83163	131.1	0.16	703263	702571	692	0.10	80.2	80.2	0.03	0.04
2002Q3	107093	106994	98.5	0.09	85977	85852	124.9	0.15	729370	728768	602	0.08	81	80.9	0.03	0.04
2002Q4	114055	113961	94.2	0.08	90879	90757	121.5	0.13	768736	768177	558	0.07	82.4	82.4	0.03	0.04
2003Q1	113672	113585	86.4	0.08	96029	95911	118.1	0.12	780342	779832	510	0.07	84.3	84.3	0.03	0.03
2003Q2	115269	115190	79.1	0.07	101071	100956	114.2	0.11	800200	799723	476	0.06	85.2	85.1	0.03	0.03
2003Q3	118918	118844	73.8	0.06	105617	105508	109.4	0.10	840031	839574	457	0.05	86.4	86.4	0.02	0.03
2003Q4	127121	127050	71	0.06	111410	111304	105.8	0.10	896560	896114	446	0.05	88	88	0.02	0.03
2004Q1	129276	129210	66.8	0.05	117609	117507	102.3	0.09	918279	917861	419	0.05	90.4	90.4	0.02	0.02
2004Q2	149535	149465	70.1	0.05	126826	126725	101.1	0.08	991134	990720	414	0.04	91.4	91.4	0.02	0.02
2004Q3	157513	157445	67.9	0.04	135735	135636	99.1	0.07	1024535	1024143	392	0.04	94.3	94.3	0.02	0.02
2004Q4	170420	170354	66.3	0.04	144334	144237	96.4	0.07	1090386	1090004	382	0.04	95.6	95.6	0.02	0.02
2005Q1	170370	170308	61.9	0.04	152969	152876	93.6	0.06	1101004	1100651	353	0.03	98.3	98.3	0.02	0.02
2005Q2	193147	193083	63.9	0.03	164164	164071	92.1	0.06	1150862	1150524	338	0.03	99	99	0.01	0.01
2005Q3	212760	212696	63.6	0.03	174184	174094	89.4	0.05	1248616	1248281	335	0.03	101.2	101.2	0.01	0.01
2005Q4	234921	234859	62.3	0.03	181408	181323	84.9	0.05	1349093	1348762	331	0.02	104.3	104.3	0.01	0.01
2006Q1	221942	221887	55.7	0.03	187240	187160	80.2	0.04	1293264	1292973	291	0.02	106.7	106.7	0.01	0.01
2006Q2	239512	239458	54.1	0.02	198713	198636	77.9	0.04	1359379	1359100	279	0.02	105.1	105.1	0.01	0.01
2006Q3	250336	250285	51.8	0.02	214743	214666	76.9	0.04	1424838	1424570	268	0.02	108.4	108.4	0.01	0.01
2006Q4	268635	268585	49.8	0.02	233588	233511	76.3	0.03	1533823	1533560	263	0.02	110.8	110.8	0.01	0.01
2007Q1	268188	268141	46.9	0.02	252923	252847	75.7	0.03	1547798	1547555	243	0.02	114	114	0.01	0.01
2007Q2	289775	289730	45.6	0.02	277900	277824	76	0.03	1652768	1652531	237	0.01	114.9	114.9	0.01	0.01
2007Q3	310678	310633	45	0.01	306548	306472	76.6	0.02	1741879	1741650	229	0.01	118.9	118.9	0.01	0.01
2007Q4	340848	340804	44.4	0.01	338606	338529	77.3	0.02	1912410	1912181	229	0.01	122.1	122.1	0.01	0.01
2008Q1	345860	345818	42.3	0.01	373868	373790	78.1	0.02	1946779	1946565	214	0.01	127.3	127.3	0.01	0.01
2008Q2	386557	386514	42.2	0.01	410104	410026	78.2	0.02	2119012	2118800	212	0.01	129.1	129.1	0.01	0.01
2008Q3	412194	412153	41.2	0.01	442312	442235	77.1	0.02	2243775	2243570	205	0.01	134.8	134.8	0.01	0.00
2008Q4	471243	471201	42.6	0.01	474450	474374	75.5	0.02	2525463	2525252	211	0.01	137.6	137.6	0.01	0.00
2009Q1	417602	417566	35.5	0.01	499124	499051	72.6	0.01	2633362	2633160	202	0.01	141.3	141.3	0.01	0.00
2009Q2	415226	415195	31.5	0.01	531876	531805	70.7	0.01	2775089	2774896	193	0.01	141.4	141.4	0	0.00
2009Q3	429979	429949	30	0.01	554558	554491	67.4	0.01	2805333	2805154	179	0.01	144.4	144.4	0	0.00
2009Q4	435776	435749	27.1	0.01	572145	572081	63.3	0.01	2940858	2940687	171	0.01	145.6	145.6	0	0.00

Lampiran 9

TABEL HASIL SIMULASI R TURUN 10%, G TURUN 10% (SCENARIO 6)																
PERIODE	KONSUMSI				EKSPOR				KURS				GDP			
	Scenario	Baseline	Deviation		Scenario	Baseline	Deviation		Scenario	Baseline	Deviation		Scenario	Baseline	Deviation	
			Nominal	%			Nominal	%			Nominal	%			Nominal	%
1999Q1	118502	118502	0	0.00	60862	60862	0	0.00	7570	7570	0	0.00	126140	126140	0	0.00
1999Q2	122819	122819	0	0.00	61690	61690	0	0.00	6358	6358	0	0.00	136530	136530	0	0.00
1999Q3	122582	122582	0	0.00	58012	58012	0	0.00	8127	8127	0	0.00	144451	144451	0	0.00
1999Q4	124736	124736	0	0.00	61340	61340	0	0.00	7742	7742	0	0.00	157660	157660	0	0.00
2000Q1	126635	127314	-678.2	-0.53	65293	65449	-156.8	-0.24	7228	7337	-109.2	-1.49	167168	167286	-117.3	-0.07
2000Q2	130865	132266	-1401.5	-1.06	78864	79287	-422.2	-0.53	8317	8431	-113.7	-1.35	180455	181320	-864.7	-0.48
2000Q3	138859	141031	-2171.9	-1.54	87855	88390	-534.9	-0.61	8361	8492	-131.4	-1.55	201539	202521	-982.8	-0.49
2000Q4	149237	152173	-2936.2	-1.93	101519	102238	-718.5	-0.70	9313	9468	-155.1	-1.64	222448	223444	-995.9	-0.45
2001Q1	164042	166575	-2533.1	-1.52	105018	105596	-578.4	-0.55	10484	10449	35.2	0.34	249545	250345	-800.5	-0.32
2001Q2	182306	184353	-2047	-1.11	129236	129633	-396.2	-0.31	11067	11058	8.5	0.08	283594	283273	320.7	0.11
2001Q3	203399	205044	-1645.2	-0.80	114336	114574	-238.2	-0.21	9964	9961	2.7	0.03	316102	315737	364.2	0.12
2001Q4	224752	226067	-1315.2	-0.58	131720	131919	-199.1	-0.15	10596	10595	1.3	0.01	340226	339974	251.8	0.07
2002Q1	245259	246306	-1047	-0.43	128669	128815	-146.1	-0.11	9762	9762	0.5	0.01	364623	364478	144.7	0.04
2002Q2	262157	262982	-825	-0.31	128318	128428	-110	-0.09	9082	9082	0	0.00	378668	378608	59.4	0.02
2002Q3	275089	275736	-646.3	-0.23	129977	130062	-84.8	-0.07	9149	9150	-0.2	0.00	390173	390174	-1	0.00
2002Q4	288406	288919	-513	-0.18	138603	138673	-69.3	-0.05	9095	9095	-0.4	0.00	411091	411133	-42.7	-0.01
2003Q1	300614	301025	-411.2	-0.14	136033	136087	-54.1	-0.04	9079	9080	-0.5	-0.01	434306	434378	-72.4	-0.02
2003Q2	310634	310966	-332.5	-0.11	137744	137787	-43.6	-0.03	8580	8581	-0.5	-0.01	453686	453778	-91.9	-0.02
2003Q3	320227	320500	-273	-0.09	141591	141627	-36.2	-0.03	8700	8701	-0.5	-0.01	472789	472893	-103.9	-0.02
2003Q4	331093	331322	-228.8	-0.07	151186	151218	-31.7	-0.02	8760	8760	-0.5	-0.01	497363	497475	-111.8	-0.02
2004Q1	342732	342927	-195.3	-0.06	152360	152387	-27.2	-0.02	8847	8848	-0.5	-0.01	526461	526578	-117.1	-0.02
2004Q2	356809	356979	-170.4	-0.05	177029	177056	-26.9	-0.02	9831	9831	-0.5	-0.01	559618	559739	-120.4	-0.02
2004Q3	373990	374142	-152	-0.04	187592	187617	-24.8	-0.01	9474	9474	-0.5	-0.01	599572	599695	-122.9	-0.02
2004Q4	392417	392554	-137.4	-0.04	202095	202118	-23.2	-0.01	9590	9590	-0.5	-0.01	632010	632132	-122.1	-0.02
2005Q1	412749	412875	-126	-0.03	199722	199743	-20.7	-0.01	9722	9722	-0.4	0.00	671065	671186	-121.4	-0.02
2005Q2	435982	436100	-117.3	-0.03	228288	228309	-21	-0.01	10074	10074	-0.4	0.00	708704	708824	-119.4	-0.02
2005Q3	464264	464375	-110.8	-0.02	250393	250414	-20.3	-0.01	10511	10511	-0.4	0.00	750028	750145	-117	-0.02
2005Q4	498814	498920	-106.3	-0.02	281142	281162	-19.9	-0.01	9549	9549	-0.3	0.00	787906	788019	-113.3	-0.01
2006Q1	531176	531278	-101.6	-0.02	264598	264616	-17.5	-0.01	8587	8587	-0.3	0.00	818566	818675	-108.4	-0.01
2006Q2	560344	560440	-96.6	-0.02	279343	279360	-16.6	-0.01	9125	9125	-0.3	0.00	844934	845037	-102.9	-0.01
2006Q3	590413	590506	-92.1	-0.02	290831	290847	-15.6	-0.01	9097	9097	-0.2	0.00	910781	910883	-101.8	-0.01
2006Q4	620676	620763	-87.6	-0.01	312543	312558	-15	0.00	8939	8939	-0.2	0.00	980824	980924	-100.4	-0.01
2007Q1	653922	654006	-83.9	-0.01	309057	309071	-13.8	0.00	9035	9035	-0.2	0.00	1057933	1058032	-99	-0.01
2007Q2	690133	690214	-80.5	-0.01	329583	329596	-13.3	0.00	9255	9255	-0.2	0.00	1135976	1136074	-98	-0.01
2007Q3	733954	734032	-78	-0.01	352483	352496	-13.1	0.00	9357	9357	-0.2	0.00	1246238	1246336	-98	-0.01
2007Q4	784052	784128	-75.8	-0.01	381235	381248	-12.6	0.00	9708	9708	-0.2	0.00	1360154	1360252	-98	-0.01
2008Q1	843503	843577	-74.4	-0.01	382936	382948	-11.9	0.00	9477	9477	-0.2	0.00	1500165	1500263	-98	-0.01
2008Q2	909285	909358	-73.2	-0.01	422221	422232	-11.8	0.00	9554	9554	-0.1	0.00	1616814	1616912	-98	-0.01
2008Q3	984588	984660	-72.3	-0.01	450689	450700	-11.4	0.00	9408	9408	-0.1	0.00	1755496	1755593	-97	-0.01
2008Q4	1061047	1061118	-71	-0.01	521946	521958	-12	0.00	10886	10886	-0.1	0.00	1870331	1870425	-94	-0.01
2009Q1	1128660	1128729	-69	-0.01	447010	447020	-9.6	0.00	11545	11546	-0.1	0.00	1972961	1973051	-90	-0.01
2009Q2	1190787	1190853	-66	-0.01	437663	437671	-8.4	0.00	10526	10526	-0.1	0.00	2064209	2064296	-87	0.00
2009Q3	1249746	1249809	-63	-0.01	454738	454746	-8	0.00	9811	9811	-0.1	0.00	2156895	2156978	-83	0.00
2009Q4	1304268	1304329	-61	0.00	453295	453302	-7.1	0.00	9455	9455	-0.1	0.00	2216531	2216608	-77	0.00

(lanjutan)

TABEL HASIL SIMULASI R TURUN 10%, G TURUN 10% (SCENARIO 6)																
PERIODE	IMPOR				INVESTASI				PERMINTAAN UANG				HARGA			
	Scenario	Baseline	Deviation		Scenario	Baseline	Deviation		Scenario	Baseline	Deviation		Scenario	Baseline	Deviation	
			Nominal	%			Nominal	%			Nominal	%			Nominal	%
1999Q1	48280	48280	0	0.00	28873	28873	0	0.00	286745	286745	0	0.00	55.4	55.4	0	0.00
1999Q2	47963	47963	0	0.00	30477	30477	0	0.00	307332	307332	0	0.00	57.1	57.1	0	0.00
1999Q3	46650	46650	0	0.00	31468	31468	0	0.00	332368	332368	0	0.00	58.5	58.5	0	0.00
1999Q4	48703	48703	0	0.00	34148	34148	0	0.00	346623	346623	0	0.00	59.9	59.9	0	0.00
2000Q1	50939	51276	-337.3	-0.66	35747	35783	-35.7	-0.10	356661	363933	-7272	-2.00	61.3	61.3	0	0.00
2000Q2	60845	61401	-555.6	-0.90	38821	38822	-1.3	0.00	396071	407823	-11752	-2.88	62.1	62.6	-0.437	-0.70
2000Q3	66986	67683	-697.1	-1.03	43151	43120	31	0.07	418497	432720	-14223	-3.29	64.8	65.3	-0.515	-0.79
2000Q4	77469	78398	-929	-1.18	48099	48028	71.2	0.15	461555	478110	-16555	-3.46	66.4	66.9	-0.541	-0.81
2001Q1	82465	82921	-455.9	-0.55	54133	53957	176.4	0.33	519716	527456	-7740	-1.47	69.1	69.6	-0.562	-0.81
2001Q2	99950	100362	-412.8	-0.41	61705	61576	129.5	0.21	589542	592966	-3423	-0.58	72.4	72.4	-0.037	-0.05
2001Q3	91385	91660	-275	-0.30	68677	68588	89.1	0.13	630153	631478	-1326	-0.21	75.7	75.7	0.027	0.04
2001Q4	104916	105148	-232.1	-0.22	74225	74169	55.5	0.07	686181	686645	-464	-0.07	77.5	77.5	0.025	0.03
2002Q1	103282	103454	-171.9	-0.17	79420	79390	29.6	0.04	697792	697915	-123	-0.02	79.8	79.8	0.016	0.02
2002Q2	104127	104257	-130.5	-0.13	83173	83163	10.1	0.01	702546	702571	-25	0.00	80.2	80.2	0.008	0.01
2002Q3	106893	106994	-101.7	-0.10	85848	85852	-3.6	0.00	728751	728768	-17	0.00	81	80.9	0.003	0.00
2002Q4	113878	113961	-82.8	-0.07	90744	90757	-13.2	-0.01	768141	768177	-37	0.00	82.4	82.4	0	0.00
2003Q1	113520	113585	-65.5	-0.06	95891	95911	-20	-0.02	779772	779832	-60	-0.01	84.3	84.3	-0.003	0.00
2003Q2	115137	115190	-52.6	-0.05	100932	100956	-24.5	-0.02	799644	799723	-80	-0.01	85.1	85.1	-0.004	-0.01
2003Q3	118800	118844	-43.8	-0.04	105480	105508	-27.3	-0.03	839479	839574	-96	-0.01	86.4	86.4	-0.005	-0.01
2003Q4	127012	127050	-38.2	-0.03	111275	111304	-29	-0.03	896006	896114	-108	-0.01	88	88	-0.005	-0.01
2004Q1	129176	129210	-33.2	-0.03	117477	117507	-30.2	-0.03	917748	917861	-113	-0.01	90.4	90.4	-0.006	-0.01
2004Q2	149433	149465	-32.5	-0.02	126694	126725	-31.3	-0.02	990600	990720	-120	-0.01	91.4	91.4	-0.006	-0.01
2004Q3	157415	157445	-29.7	-0.02	135604	135636	-31.8	-0.02	1024023	1024143	-120	-0.01	94.3	94.3	-0.006	-0.01
2004Q4	170326	170354	-27.8	-0.02	144205	144237	-31.8	-0.02	1089883	1090004	-121	-0.01	95.6	95.6	-0.005	-0.01
2005Q1	170283	170308	-25.1	-0.01	152844	152876	-31.5	-0.02	1100535	1100651	-116	-0.01	98.3	98.3	-0.005	-0.01
2005Q2	193058	193083	-25.2	-0.01	164040	164071	-31.5	-0.02	1150411	1150524	-113	-0.01	99	99	-0.005	-0.01
2005Q3	212672	212696	-24.6	-0.01	174063	174094	-30.9	-0.02	1248166	1248281	-115	-0.01	101.1	101.2	-0.005	-0.01
2005Q4	234835	234859	-23.6	-0.01	181293	181323	-29.6	-0.02	1348647	1348762	-115	-0.01	104.3	104.3	-0.004	0.00
2006Q1	221866	221887	-20.9	-0.01	187132	187160	-28.2	-0.02	1292872	1292973	-101	-0.01	106.7	106.7	-0.004	0.00
2006Q2	239438	239458	-20.1	-0.01	198608	198636	-27.4	-0.01	1359002	1359100	-98	-0.01	105.1	105.1	-0.004	0.00
2006Q3	250266	250285	-19	-0.01	214639	214666	-27.2	-0.01	1424476	1424570	-94	-0.01	108.3	108.4	-0.004	0.00
2006Q4	268567	268585	-18.2	-0.01	233484	233511	-27.1	-0.01	1533467	1533560	-93	-0.01	110.8	110.8	-0.003	0.00
2007Q1	268124	268141	-17	-0.01	252821	252847	-26.9	-0.01	1547469	1547555	-86	-0.01	114	114	-0.003	0.00
2007Q2	289713	289730	-16.6	-0.01	277797	277824	-27	-0.01	1652447	1652531	-84	-0.01	114.9	114.9	-0.003	0.00
2007Q3	310617	310633	-16.3	-0.01	306444	306472	-27.3	-0.01	1741569	1741650	-81	0.00	118.9	118.9	-0.003	0.00
2007Q4	340788	340804	-16.1	0.00	338501	338529	-27.6	-0.01	1912099	1912181	-82	0.00	122.1	122.1	-0.003	0.00
2008Q1	345802	345818	-15.3	0.00	373762	373790	-27.9	-0.01	1946489	1946565	-76	0.00	127.3	127.3	-0.002	0.00
2008Q2	386499	386514	-15.2	0.00	409998	410026	-28	-0.01	2118724	2118800	-76	0.00	129.1	129.1	-0.002	0.00
2008Q3	412138	412153	-14.9	0.00	442208	442235	-27.6	-0.01	2243497	2243570	-73	0.00	134.8	134.8	-0.002	0.00
2008Q4	471186	471201	-15.2	0.00	474347	474374	-27	-0.01	2525176	2525252	-76	0.00	137.6	137.6	-0.002	0.00
2009Q1	417553	417566	-12.7	0.00	499025	499051	-26	-0.01	2633088	2633160	-72	0.00	141.3	141.3	-0.002	0.00
2009Q2	415183	415195	-11.3	0.00	531780	531805	-25.3	0.00	2774826	2774896	-70	0.00	141.4	141.4	-0.002	0.00
2009Q3	429938	429949	-10.7	0.00	554467	554491	-24.1	0.00	2805090	2805154	-64	0.00	144.4	144.4	-0.002	0.00
2009Q4	435739	435749	-9.7	0.00	572059	572081	-22.7	0.00	2940626	2940687	-61	0.00	145.6	145.6	-0.002	0.00

Lampiran 10

TABEL HASIL SIMULASI R NAIK 10%, G NAIK 10% (SCENARIO 7)																
PERIODE	KONSUMSI				EKSPOR				KURS				GDP			
	Scenario	Baseline	Deviation		Scenario	Baseline	Deviation		Scenario	Baseline	Deviation		Scenario	Baseline	Deviation	
			Nominal	%			Nominal	%			Nominal	%			Nominal	%
1999Q1	118502	118502	0	0.00	60862	60862	0	0.00	7570	7570	0	0.00	126140	126140	0	0.00
1999Q2	122819	122819	0	0.00	61690	61690	0	0.00	6358	6358	0	0.00	136530	136530	0	0.00
1999Q3	122582	122582	0	0.00	58012	58012	0	0.00	8127	8127	0	0.00	144451	144451	0	0.00
1999Q4	124736	124736	0	0.00	61340	61340	0	0.00	7742	7742	0	0.00	157660	157660	0	0.00
2000Q1	127995	127314	681.7	0.54	65604	65449	154.4	0.24	7448	7337	110.8	1.51	167402	167286	116.3	0.07
2000Q2	133671	132266	1404.3	1.06	79697	79287	409.9	0.52	8548	8431	116.5	1.38	182121	181320	800.6	0.44
2000Q3	143212	141031	2180.7	1.55	88909	88390	519	0.59	8627	8492	134.9	1.59	203419	202521	897.8	0.44
2000Q4	155129	152173	2956	1.94	102936	102238	698.5	0.68	9627	9468	159.3	1.68	224340	223444	895.8	0.40
2001Q1	169097	166575	2521.9	1.51	106160	105596	563.6	0.53	10416	10449	-33.3	-0.32	251030	250345	684.5	0.27
2001Q2	186376	184353	2023.2	1.10	130020	129633	387.3	0.30	11050	11058	-8.3	-0.08	282919	283273	-354.1	-0.13
2001Q3	206660	205044	1616.3	0.79	114806	114574	232	0.20	9958	9961	-2.8	-0.03	315352	315737	-385.5	-0.12
2001Q4	227352	226067	1284.8	0.57	132112	131919	192.9	0.15	10593	10595	-1.5	-0.01	339702	339974	-272.4	-0.08
2002Q1	247323	246306	1017	0.41	128956	128815	140.8	0.11	9761	9762	-0.6	-0.01	364312	364478	-165.7	-0.05
2002Q2	263779	262982	796.7	0.30	128533	128428	105.2	0.08	9082	9082	-0.2	0.00	378528	378608	-80.3	-0.02
2002Q3	276356	275736	620	0.22	130143	130062	80.4	0.06	9150	9150	0.1	0.00	390154	390174	-19.6	-0.01
2002Q4	289407	288919	488.7	0.17	138738	138673	65.2	0.05	9095	9095	0.3	0.00	411156	411133	22.3	0.01
2003Q1	301414	301025	388.9	0.13	136138	136087	50.6	0.04	9080	9080	0.4	0.00	434431	434378	52.3	0.01
2003Q2	311278	310966	311.9	0.10	137828	137787	40.4	0.03	8581	8581	0.4	0.01	453850	453778	72.3	0.02
2003Q3	320754	320500	254	0.08	141661	141627	33.3	0.02	8701	8701	0.4	0.01	472978	472893	85.1	0.02
2003Q4	331533	331322	211.1	0.06	151247	151218	28.9	0.02	8760	8760	0.4	0.01	497568	497475	93.6	0.02
2004Q1	343106	342927	178.9	0.05	152412	152387	24.7	0.02	8848	8848	0.4	0.01	526677	526578	99.3	0.02
2004Q2	357134	356979	154.9	0.04	177080	177056	24.2	0.01	9832	9831	0.5	0.01	559842	559739	103	0.02
2004Q3	374280	374142	137.2	0.04	187639	187617	22.3	0.01	9475	9474	0.4	0.00	599800	599695	105.8	0.02
2004Q4	392678	392554	123.5	0.03	202138	202118	20.6	0.01	9590	9590	0.4	0.00	632238	632132	105.5	0.02
2005Q1	412987	412875	112.7	0.03	199761	199743	18.3	0.01	9723	9722	0.4	0.00	671292	671186	105.2	0.02
2005Q2	436204	436100	104.3	0.02	228328	228309	18.6	0.01	10075	10074	0.4	0.00	708927	708824	103.7	0.01
2005Q3	464473	464375	98.2	0.02	250431	250414	18	0.01	10512	10511	0.4	0.00	750247	750145	101.9	0.01
2005Q4	499014	498920	94	0.02	281180	281162	17.6	0.01	9549	9549	0.3	0.00	788118	788019	98.7	0.01
2006Q1	531367	531278	89.6	0.02	264631	264616	15.5	0.01	8587	8587	0.2	0.00	818769	818675	94.6	0.01
2006Q2	560525	560440	85.1	0.02	279374	279360	14.5	0.01	9126	9125	0.2	0.00	845127	845037	89.8	0.01
2006Q3	590586	590506	80.9	0.01	290860	290847	13.8	0.00	9097	9097	0.2	0.00	910972	910883	88.9	0.01
2006Q4	620840	620763	77	0.01	312571	312558	13.1	0.00	8939	8939	0.2	0.00	981012	980924	87.7	0.01
2007Q1	654080	654006	73.6	0.01	309083	309071	12.2	0.00	9035	9035	0.2	0.00	1058119	1058032	87	0.01
2007Q2	690284	690214	70.5	0.01	329608	329596	11.7	0.00	9255	9255	0.2	0.00	1136159	1136074	85	0.01
2007Q3	734100	734032	68.2	0.01	352508	352496	11.4	0.00	9358	9357	0.2	0.00	1246422	1246336	86	0.01
2007Q4	784194	784128	66.5	0.01	381259	381248	11.1	0.00	9708	9708	0.1	0.00	1360337	1360252	85	0.01
2008Q1	843643	843577	65.2	0.01	382958	382948	10.4	0.00	9477	9477	0.1	0.00	1500350	1500263	87	0.01
2008Q2	909422	909358	64.1	0.01	422243	422232	10.2	0.00	9554	9554	0.1	0.00	1616997	1616912	85	0.01
2008Q3	984723	984660	63.3	0.01	450711	450700	10.1	0.00	9408	9408	0.1	0.00	1755678	1755593	85	0.00
2008Q4	1061180	1061118	62	0.01	521968	521958	10.4	0.00	10886	10886	0.1	0.00	1870507	1870425	82	0.00
2009Q1	1128790	1128729	61	0.01	447029	447020	8.5	0.00	11546	11546	0.1	0.00	1973131	1973051	80	0.00
2009Q2	1190911	1190853	58	0.00	437678	437671	7.4	0.00	10526	10526	0.1	0.00	2064372	2064296	76	0.00
2009Q3	1249865	1249809	56	0.00	454753	454746	7.1	0.00	9811	9811	0.1	0.00	2157050	2156978	72	0.00
2009Q4	1304382	1304329	53	0.00	453309	453302	6.3	0.00	9455	9455	0.1	0.00	2216676	2216608	68	0.00

(lanjutan)

TABEL HASIL SIMULASI R NAIK 10%, G NAIK 10% (SCENARIO 7)																
PERIODE	IMPOR				INVESTASI				PERMINTAAN UANG				HARGA			
	Scenario	Baseline	Deviation		Scenario	Baseline	Deviation		Scenario	Baseline	Deviation		Scenario	Baseline	Deviation	
			Nominal	%			Nominal	%			Nominal	%			Nominal	%
1999Q1	48280	48280	0	0.00	28873	28873	0	0.00	286745	286745	0	0.000	55.4	55.4	0	0.000
1999Q2	47963	47963	0	0.00	30477	30477	0	0.00	307332	307332	0	0.000	57.1	57.1	0	0.000
1999Q3	46650	46650	0	0.00	31468	31468	0	0.00	332368	332368	0	0.000	58.5	58.5	0	0.000
1999Q4	48703	48703	0	0.00	34148	34148	0	0.00	346623	346623	0	0.000	59.9	59.9	0	0.000
2000Q1	51613	51276	336.4	0.66	35818	35783	35.4	0.10	370741	363933	6808	1.870	61.3	61.3	0	0.000
2000Q2	61954	61401	553	0.90	38823	38822	0.3	0.00	418918	407823	11095	2.720	63	62.6	0.407	0.651
2000Q3	68377	67683	694	1.03	43087	43120	-32.9	-0.08	446208	432720	13488	3.120	65.8	65.3	0.479	0.734
2000Q4	79324	78398	925.4	1.18	47954	48028	-74.2	-0.16	493837	478110	15728	3.290	67.4	66.9	0.504	0.753
2001Q1	83373	82921	451.9	0.54	53778	53957	-179.4	-0.33	534621	527456	7165	1.360	70.2	69.6	0.523	0.750
2001Q2	100768	100362	405.6	0.40	61442	61576	-133.4	-0.22	596066	592966	3100	0.520	72.5	72.4	0.029	0.040
2001Q3	91929	91660	268.6	0.29	68495	68588	-93.7	-0.14	632639	631478	1161	0.180	75.6	75.7	-0.029	-0.038
2001Q4	105373	105148	225.3	0.21	74109	74169	-60.6	-0.08	687019	686645	374	0.050	77.5	77.5	-0.026	-0.033
2002Q1	103620	103454	165.8	0.16	79356	79390	-34.9	-0.04	697986	697915	71	0.010	79.8	79.8	-0.017	-0.022
2002Q2	104382	104257	125.1	0.12	83147	83163	-15.4	-0.02	702561	702571	-10	0.000	80.2	80.2	-0.01	-0.012
2002Q3	107091	106994	96.6	0.09	85850	85852	-1.6	0.00	728757	728768	-11	0.000	80.9	80.9	-0.004	-0.006
2002Q4	114039	113961	78.1	0.07	90765	90757	8	0.01	768189	768177	12	0.000	82.4	82.4	-0.001	-0.001
2003Q1	113647	113585	61.3	0.05	95926	95911	14.9	0.02	779869	779832	38	0.000	84.3	84.3	0.001	0.002
2003Q2	115239	115190	48.9	0.04	100976	100956	19.6	0.02	799782	799723	59	0.010	85.1	85.1	0.003	0.003
2003Q3	118884	118844	40.3	0.03	105530	105508	22.4	0.02	839650	839574	76	0.010	86.4	86.4	0.004	0.004
2003Q4	127085	127050	34.9	0.03	111329	111304	24.5	0.02	896203	896114	89	0.010	88	88	0.004	0.005
2004Q1	129240	129210	30	0.02	117533	117507	25.6	0.02	917955	917861	95	0.010	90.4	90.4	0.005	0.005
2004Q2	149495	149465	29.2	0.02	126752	126725	26.8	0.02	990822	990720	102	0.010	91.4	91.4	0.005	0.005
2004Q3	157472	157445	26.7	0.02	135663	135636	27.4	0.02	1024246	1024143	103	0.010	94.3	94.3	0.005	0.005
2004Q4	170379	170354	24.8	0.01	144265	144237	27.5	0.02	1090109	1090004	105	0.010	95.6	95.6	0.005	0.005
2005Q1	170330	170308	22.2	0.01	152903	152876	27.3	0.02	1100751	1100651	100	0.010	98.3	98.3	0.005	0.005
2005Q2	193105	193083	22.3	0.01	164099	164071	27.3	0.02	1150622	1150524	98	0.010	99	99	0.004	0.004
2005Q3	212718	212696	21.6	0.01	174121	174094	26.9	0.02	1248380	1248281	99	0.010	101.2	101.2	0.004	0.004
2005Q4	234880	234859	20.9	0.01	181349	181323	25.8	0.01	1348861	1348762	99	0.010	104.3	104.3	0.004	0.004
2006Q1	221905	221887	18.4	0.01	187185	187160	24.5	0.01	1293061	1292973	88	0.010	106.7	106.7	0.004	0.003
2006Q2	239476	239458	17.6	0.01	198660	198636	24	0.01	1359185	1359100	85	0.010	105.1	105.1	0.003	0.003
2006Q3	250301	250285	16.7	0.01	214690	214666	23.8	0.01	1424653	1424570	83	0.010	108.4	108.4	0.003	0.003
2006Q4	268601	268585	16	0.01	233535	233511	23.6	0.01	1533641	1533560	81	0.010	110.8	110.8	0.003	0.003
2007Q1	268156	268141	15	0.01	252871	252847	23.5	0.01	1547630	1547555	75	0.000	114	114	0.003	0.002
2007Q2	289744	289730	14.4	0.00	277848	277824	23.7	0.01	1652605	1652531	74	0.000	114.9	114.9	0.003	0.002
2007Q3	310647	310633	14.2	0.00	306496	306472	23.9	0.01	1741721	1741650	71	0.000	118.9	118.9	0.002	0.002
2007Q4	340818	340804	14	0.00	338553	338529	24.1	0.01	1912252	1912181	71	0.000	122.1	122.1	0.002	0.002
2008Q1	345831	345818	13.3	0.00	373814	373790	24.4	0.01	1946632	1946565	67	0.000	127.3	127.3	0.002	0.002
2008Q2	386528	386514	13.3	0.00	410050	410026	24.4	0.01	2118866	2118800	66	0.000	129.1	129.1	0.002	0.002
2008Q3	412166	412153	12.9	0.00	442259	442235	24.1	0.01	2243634	2243570	64	0.000	134.8	134.8	0.002	0.001
2008Q4	471214	471201	13.4	0.00	474398	474374	23.6	0.01	2525318	2525252	66	0.000	137.6	137.6	0.002	0.001
2009Q1	417577	417566	11.2	0.00	499074	499051	22.7	0.01	2633223	2633160	63	0.000	141.3	141.3	0.002	0.001
2009Q2	415205	415195	9.9	0.00	531827	531805	22.2	0.00	2774956	2774896	60	0.000	141.4	141.4	0.002	0.001
2009Q3	429959	429949	9.4	0.00	554512	554491	21.1	0.00	2805210	2805154	56	0.000	144.4	144.4	0.001	0.001
2009Q4	435757	435749	8.5	0.00	572101	572081	19.8	0.00	2940741	2940687	54	0.000	145.6	145.6	0.001	0.001

Lampiran 11

TABEL HASIL SIMULASI NFA KELUAR 50%, R NAIK 10%, G NAIK 10% (SCENARIO 8)																
PERIODE	KONSUMSI				EKSPOR				KURS				GDP			
	Scenario	Baseline	Deviation		Scenario	Baseline	Deviation		Scenario	Baseline	Deviation		Scenario	Baseline	Deviation	
			Nominal	%			Nominal	%			Nominal	%			Nominal	%
1999Q1	118502	118502	0	0.00	60862	60862	0	0.00	7570	7570	0	0.00	126140	126140	0	0.00
1999Q2	122819	122819	0	0.00	61690	61690	0	0.00	6358	6358	0	0.00	136530	136530	0	0.00
1999Q3	122582	122582	0	0.00	58012	58012	0	0.00	8127	8127	0	0.00	144451	144451	0	0.00
1999Q4	124736	124736	0	0.00	61340	61340	0	0.00	7742	7742	0	0.00	157660	157660	0	0.00
2000Q1	127995	127314	681.7	0.54	65604	65449	154.4	0.24	7448	7337	110.8	1.50	167402	167286	116.3	0.07
2000Q2	132779	132266	512.1	0.39	78216	79287	-1070.9	-1.35	9496	8431	1064.7	12.60	177167	181320	-4152.8	-2.29
2000Q3	141730	141031	699.6	0.50	88536	88390	146.5	0.17	8535	8492	43.1	0.50	198948	202521	-3572.9	-1.76
2000Q4	152983	152173	809.9	0.53	102288	102238	49.8	0.05	9563	9468	94.5	1.00	218712	223444	-4731.6	-2.12
2001Q1	166404	166575	-170.8	-0.10	105423	105596	-173.3	-0.16	10358	10449	-91.5	-0.90	245254	250345	-5091	-2.03
2001Q2	183228	184353	-1125.5	-0.61	129116	129633	-516.9	-0.40	10996	11058	-62.9	-0.60	277092	283273	-6181.3	-2.18
2001Q3	203127	205044	-1916.9	-0.93	114029	114574	-544.8	-0.48	9914	9961	-47	-0.50	309531	315737	-6206.2	-1.97
2001Q4	223533	226067	-2534.3	-1.12	131259	131919	-660.3	-0.50	10551	10595	-43.8	-0.40	334060	339974	-5914	-1.74
2002Q1	243319	246306	-2986.7	-1.21	128160	128815	-655.7	-0.51	9726	9762	-36	-0.40	358844	364478	-5634.1	-1.55
2002Q2	259718	262982	-3263.6	-1.24	127788	128428	-640.2	-0.50	9052	9082	-30	-0.30	373376	378608	-5232.5	-1.38
2002Q3	272349	275736	-3386.4	-1.23	129442	130062	-619.9	-0.48	9122	9150	-27.3	-0.30	385328	390174	-4845.1	-1.24
2002Q4	285483	288919	-3435.2	-1.19	138050	138673	-622.7	-0.45	9070	9095	-24.5	-0.30	406529	411133	-4604.6	-1.12
2003Q1	297612	301025	-3413.8	-1.13	135505	136087	-582	-0.43	9058	9080	-22.2	-0.20	429972	434378	-4406.1	-1.01
2003Q2	307638	310966	-3328.6	-1.07	137240	137787	-547	-0.40	8562	8581	-19.1	-0.20	449599	453778	-4178.7	-0.92
2003Q3	317287	320500	-3213.2	-1.00	141109	141627	-518.6	-0.37	8683	8701	-17.6	-0.20	468934	472893	-3959.1	-0.84
2003Q4	328229	331322	-3093	-0.93	150711	151218	-506.5	-0.33	8744	8760	-16.1	-0.20	493686	497475	-3789.1	-0.76
2004Q1	339959	342927	-2968.6	-0.87	151910	152387	-477.5	-0.31	8833	8848	-14.9	-0.20	522921	526578	-3656.3	-0.69
2004Q2	354122	356979	-2856.6	-0.80	176548	177056	-508.1	-0.29	9816	9831	-15.1	-0.20	556193	559739	-3545.7	-0.63
2004Q3	371381	374142	-2761.1	-0.74	187119	187617	-498	-0.27	9461	9474	-13.3	-0.10	596225	599695	-3469.3	-0.58
2004Q4	389888	392554	-2666.5	-0.68	201631	202118	-487.3	-0.24	9578	9590	-12.3	-0.10	628793	632132	-3339.1	-0.53
2005Q1	410296	412875	-2578.5	-0.62	199292	199743	-450.8	-0.23	9711	9722	-11.4	-0.10	667944	671186	-3242.8	-0.48
2005Q2	433598	436100	-2501.7	-0.57	227838	228309	-471.2	-0.21	10064	10074	-10.8	-0.10	705690	708824	-3133.4	-0.44
2005Q3	461930	464375	-2444.8	-0.53	249946	250414	-467.7	-0.19	10501	10511	-10.3	-0.10	747113	750145	-3031.7	-0.40
2005Q4	496512	498920	-2407.9	-0.48	280696	281162	-466.8	-0.17	9540	9549	-8.5	-0.10	785114	788019	-2905.5	-0.37
2006Q1	528928	531278	-2349.4	-0.44	264199	264616	-416.3	-0.16	8580	8587	-7	-0.10	815915	818675	-2760.1	-0.34
2006Q2	558170	560440	-2269.7	-0.40	278964	279360	-395.9	-0.14	9118	9125	-6.8	-0.10	842433	845037	-2603.5	-0.31
2006Q3	588316	590506	-2189.3	-0.37	290469	290847	-377.4	-0.13	9091	9097	-6.2	-0.10	908318	910883	-2564.5	-0.28
2006Q4	618658	620763	-2105.7	-0.34	312194	312558	-364.3	-0.12	8933	8939	-5.6	-0.10	978404	980924	-2520.6	-0.26
2007Q1	651976	654006	-2029.6	-0.31	308732	309071	-339.2	-0.11	9030	9035	-5.1	-0.10	1055546	1058032	-2486	-0.23
2007Q2	688254	690214	-1959.2	-0.28	329270	329596	-326.3	-0.10	9250	9255	-4.8	-0.10	1133634	1136074	-2440	-0.21
2007Q3	732126	734032	-1905.7	-0.26	352175	352496	-321	-0.09	9353	9357	-4.4	0.00	1243889	1246336	-2447	-0.20
2007Q4	782266	784128	-1861.4	-0.24	380935	381248	-312.7	-0.08	9704	9708	-4.2	0.00	1357812	1360252	-2440	-0.18
2008Q1	841746	843577	-1831.3	-0.22	382653	382948	-294.5	-0.08	9473	9477	-3.8	0.00	1497802	1500263	-2461	-0.16
2008Q2	907553	909358	-1805	-0.20	421942	422232	-290.5	-0.07	9551	9554	-3.5	0.00	1614487	1616912	-2425	-0.15
2008Q3	982873	984660	-1786.8	-0.18	450416	450700	-284.2	-0.06	9405	9408	-3.1	0.00	1753188	1755593	-2405	-0.14
2008Q4	1059358	1061118	-1760	-0.17	521661	521958	-297.1	-0.06	10882	10886	-3.3	0.00	1868086	1870425	-2339	-0.13
2009Q1	1127018	1128729	-1711	-0.15	446781	447020	-238.9	-0.05	11542	11546	-3.2	0.00	1970794	1973051	-2257	-0.11
2009Q2	1189203	1190853	-1650	-0.14	437462	437671	-209.4	-0.05	10523	10526	-2.7	0.00	2062139	2064296	-2157	-0.10
2009Q3	1248227	1249809	-1582	-0.13	454547	454746	-199.8	-0.04	9808	9811	-2.3	0.00	2154919	2156978	-2059	-0.10
2009Q4	1302820	1304329	-1509	-0.12	453125	453302	-177.5	-0.04	9453	9455	-2	0.00	2214678	2216608	-1930	-0.09

(lanjutan)

TABEL HASIL SIMULASI NFA KELUAR 50%, R NAIK 10%, G NAIK 10% (SCENARIO 8)																
PERIODE	IMPOR				INVESTASI				PERMINTAAN UANG				HARGA			
	Scenario	Baseline	Deviation		Scenario	Baseline	Deviation		Scenario	Baseline	Deviation		Scenario	Baseline	Deviation	
			Nominal	%			Nominal	%			Nominal	%			Nominal	%
1999Q1	48280	48280	0	0.00	28873	28873	0	0.00	286745	286745	0	0.00	55.4	55.4	0	0.00
1999Q2	47963	47963	0	0.00	30477	30477	0	0.00	307332	307332	0	0.00	57.1	57.1	0	0.00
1999Q3	46650	46650	0	0.00	31468	31468	0	0.00	332368	332368	0	0.00	58.5	58.5	0	0.00
1999Q4	48703	48703	0	0.00	34148	34148	0	0.00	346623	346623	0	0.00	59.9	59.9	0	0.00
2000Q1	51613	51276	336.4	0.66	35818	35783	35.4	0.10	370741	363933	6808	1.87	61.3	61.3	0	0.00
2000Q2	61625	61401	224	0.36	37329	38822	-1493.7	-3.85	429493	407823	21670	5.31	63	62.6	0.41	0.65
2000Q3	67789	67683	105.3	0.16	41645	43120	-1475.2	-3.42	447084	432720	14364	3.32	66	65.3	0.64	0.99
2000Q4	78600	78398	201.6	0.26	46546	48028	-1481.8	-3.09	490190	478110	12080	2.53	67	66.9	0.06	0.09
2001Q1	82564	82921	-356.7	-0.43	52380	53957	-1576.9	-2.92	529015	527456	1559	0.30	69.7	69.6	0.03	0.04
2001Q2	99790	100362	-572.7	-0.57	60019	61576	-1557	-2.53	589501	592966	-3464	-0.58	72	72.4	-0.43	-0.60
2001Q3	91058	91660	-602.1	-0.66	67071	68588	-1516.9	-2.21	625960	631478	-5518	-0.87	75.2	75.7	-0.46	-0.61
2001Q4	104418	105148	-729.4	-0.69	72722	74169	-1447.7	-1.95	680303	686645	-6343	-0.92	77.1	77.5	-0.42	-0.54
2002Q1	102720	103454	-734.1	-0.71	78011	79390	-1379	-1.74	691748	697915	-6168	-0.88	79.4	79.8	-0.38	-0.48
2002Q2	103530	104257	-727.2	-0.70	81869	83163	-1293.6	-1.56	696845	702571	-5726	-0.82	79.9	80.2	-0.34	-0.43
2002Q3	106279	106994	-715.3	-0.67	84650	85852	-1201.5	-1.40	723365	728768	-5404	-0.74	80.6	80.9	-0.31	-0.38
2002Q4	113242	113961	-719	-0.63	89610	90757	-1146.7	-1.26	763018	768177	-5159	-0.67	82.1	82.4	-0.28	-0.34
2003Q1	112901	113585	-683.9	-0.60	94812	95911	-1098.8	-1.15	775087	779832	-4744	-0.61	84	84.3	-0.26	-0.31
2003Q2	114546	115190	-644.3	-0.56	99906	100956	-1050.6	-1.04	795310	799723	-4413	-0.55	84.9	85.1	-0.24	-0.28
2003Q3	118231	118844	-613.5	-0.52	104509	105508	-998.7	-0.95	835367	839574	-4207	-0.50	86.1	86.4	-0.22	-0.25
2003Q4	126450	127050	-600	-0.47	110345	111304	-958.6	-0.86	892032	896114	-4082	-0.46	87.8	88	-0.2	-0.23
2004Q1	128638	129210	-571.5	-0.44	116584	117507	-923.2	-0.79	914054	917861	-3807	-0.41	90.2	90.4	-0.19	-0.21
2004Q2	148860	149465	-605.5	-0.41	125817	126725	-908.4	-0.72	986975	990720	-3745	-0.38	91.2	91.4	-0.17	-0.19
2004Q3	156855	157445	-590.3	-0.37	134748	135636	-888.3	-0.65	1020611	1024143	-3532	-0.34	94.1	94.3	-0.16	-0.17
2004Q4	169774	170354	-580	-0.34	143375	144237	-862.4	-0.60	1085573	1090004	-3431	-0.31	95.4	95.6	-0.15	-0.16
2005Q1	169765	170308	-543.2	-0.32	152039	152876	-836.6	-0.55	1097485	1100651	-3166	-0.29	98.1	98.3	-0.14	-0.15
2005Q2	192520	193083	-563.2	-0.29	163250	164071	-821.5	-0.50	1147498	1150524	-3026	-0.26	98.8	99	-0.13	-0.13
2005Q3	212135	212696	-561.3	-0.26	173297	174094	-796.8	-0.46	1245279	1248281	-3002	-0.24	101	101.2	-0.12	-0.12
2005Q4	234309	234859	-550.4	-0.23	180566	181323	-756.7	-0.42	1345800	1348762	-2962	-0.22	104.2	104.3	-0.12	-0.11
2006Q1	221393	221887	-493.5	-0.22	186445	187160	-714.7	-0.38	1290379	1292973	-2594	-0.20	106.6	106.7	-0.11	-0.10
2006Q2	238979	239458	-479.4	-0.20	197943	198636	-693	-0.35	1356608	1359100	-2492	-0.18	105	105.1	-0.1	-0.09
2006Q3	249826	250285	-458.9	-0.18	213982	214666	-684.4	-0.32	1422184	1424570	-2386	-0.17	108.3	108.4	-0.09	-0.08
2006Q4	268143	268585	-442	-0.16	232832	233511	-679.3	-0.29	1531214	1533560	-2346	-0.15	110.7	110.8	-0.09	-0.08
2007Q1	267725	268141	-416.1	-0.16	252174	252847	-673	-0.27	1545391	1547555	-2164	-0.14	113.9	114	-0.08	-0.07
2007Q2	289324	289730	-405.4	-0.14	277149	277824	-675.8	-0.24	1650419	1652531	-2112	-0.13	114.8	114.9	-0.07	-0.06
2007Q3	310233	310633	-399.9	-0.13	305790	306472	-681.7	-0.22	1739616	1741650	-2034	-0.12	118.9	118.9	-0.07	-0.06
2007Q4	340409	340804	-394.9	-0.12	337841	338529	-687.6	-0.20	1910140	1912181	-2041	-0.11	122	122.1	-0.07	-0.05
2008Q1	345441	345818	-376.2	-0.11	373095	373790	-694.9	-0.19	1944666	1946565	-1899	-0.10	127.2	127.3	-0.06	-0.05
2008Q2	386139	386514	-375.7	-0.10	409329	410026	-696.3	-0.17	2116910	2118800	-1890	-0.09	129.1	129.1	-0.06	-0.05
2008Q3	411786	412153	-367.4	-0.09	441549	442235	-686.2	-0.16	2241742	2243570	-1828	-0.08	134.7	134.8	-0.06	-0.04
2008Q4	470822	471201	-378.7	-0.08	473702	474374	-671.8	-0.14	2523372	2525252	-1880	-0.07	137.6	137.6	-0.05	-0.04
2009Q1	417251	417566	-315.6	-0.08	498404	499051	-646.7	-0.13	2631369	2633160	-1791	-0.07	141.2	141.3	-0.05	-0.03
2009Q2	414914	415195	-280.7	-0.07	531176	531805	-629.3	-0.12	2773171	2774896	-1725	-0.06	141.3	141.4	-0.04	-0.03
2009Q3	429682	429949	-267	-0.06	553892	554491	-599.5	-0.11	2803561	2805154	-1593	-0.06	144.4	144.4	-0.04	-0.03
2009Q4	435508	435749	-241	-0.06	571517	572081	-564	-0.10	2939163	2940687	-1524	-0.05	145.5	145.6	-0.04	-0.03

Lampiran 12

TABEL HASIL SIMULASI NFA KELUAR 50%, R TURUN 10%, G TURUN 10% (SCENARIO 9)																
PERIODE	KONSUMSI				EKSPOR				KURS				GDP			
	Scenario	Baseline	Deviation		Scenario	Baseline	Deviation		Scenario	Baseline	Deviation		Scenario	Baseline	Deviation	
			Nominal	%			Nominal	%			Nominal	%			Nominal	%
1999Q1	118502	118502	0	0.00	60862	60862	0	0.00	7570	7570	0	0.00	126140	126140	0	0.00
1999Q2	122819	122819	0	0.00	61690	61690	0	0.00	6358	6358	0	0.00	136530	136530	0	0.00
1999Q3	122582	122582	0	0.00	58012	58012	0	0.00	8127	8127	0	0.00	144451	144451	0	0.00
1999Q4	124736	124736	0	0.00	61340	61340	0	0.00	7742	7742	0	0.00	157660	157660	0	0.00
2000Q1	126635	127314	-678.2	-0.53	65293	65449	-156.8	-0.24	7228	7337	-109.2	-1.49	167168	167286	-117.3	-0.07
2000Q2	129991	132266	-2275.5	-1.72	77390	79287	-1897	-2.39	9240	8431	809	9.59	175544	181320	-5776.2	-3.19
2000Q3	137421	141031	-3609.8	-2.56	87475	88390	-914.4	-1.03	8272	8492	-220.4	-2.60	197101	202521	-5420	-2.68
2000Q4	147169	152173	-5004.3	-3.29	100866	102238	-1372.2	-1.34	9250	9468	-218	-2.30	216855	223444	-6588.6	-2.95
2001Q1	161424	166575	-5150.6	-3.09	104285	105596	-1310.8	-1.24	10425	10449	-23.6	-0.23	243789	250345	-6556.1	-2.62
2001Q2	179220	184353	-5133.5	-2.78	128335	129633	-1297.5	-1.00	11012	11058	-46.4	-0.42	277738	283273	-5535.2	-1.95
2001Q3	199913	205044	-5130.5	-2.50	113560	114574	-1013.6	-0.88	9920	9961	-41.5	-0.42	310252	315737	-5485.2	-1.74
2001Q4	220968	226067	-5099.5	-2.26	130868	131919	-1051.5	-0.80	10554	10595	-41.1	-0.39	334562	339974	-5412.7	-1.59
2002Q1	241279	246306	-5026.6	-2.04	127873	128815	-942.4	-0.73	9727	9762	-35	-0.36	359136	364478	-5341.9	-1.47
2002Q2	258112	262982	-4869.9	-1.85	127572	128428	-855.8	-0.67	9052	9082	-29.9	-0.33	373501	378608	-5107.3	-1.35
2002Q3	271092	275736	-4643.9	-1.68	129276	130062	-785.7	-0.60	9122	9150	-27.7	-0.30	385335	390174	-4838.4	-1.24
2002Q4	284486	288919	-4432.6	-1.53	137914	138673	-758.1	-0.55	9070	9095	-25.2	-0.28	406453	411133	-4680.1	-1.14
2003Q1	296812	301025	-4213	-1.40	135400	136087	-687.6	-0.51	9057	9080	-23.1	-0.25	429838	434378	-4540.1	-1.05
2003Q2	306992	310966	-3974.1	-1.28	137155	137787	-631.9	-0.46	8561	8581	-20	-0.23	449426	453778	-4351.4	-0.96
2003Q3	316757	320500	-3742.7	-1.17	141038	141627	-589.1	-0.42	8682	8701	-18.6	-0.21	468737	472893	-4156	-0.88
2003Q4	327786	331322	-3536.4	-1.07	150650	151218	-568	-0.38	8743	8760	-17.1	-0.20	493473	497475	-4002	-0.80
2004Q1	339581	342927	-3346.8	-0.98	151857	152387	-530.4	-0.35	8832	8848	-15.8	-0.18	522698	526578	-3880	-0.74
2004Q2	353793	356979	-3186.3	-0.89	176496	177056	-560.3	-0.32	9815	9831	-16.1	-0.16	555963	559739	-3776.1	-0.67
2004Q3	371087	374142	-3055	-0.82	187071	187617	-546.2	-0.29	9460	9474	-14.2	-0.15	595990	599695	-3705	-0.62
2004Q4	389622	392554	-2932.2	-0.75	201586	202118	-532.2	-0.26	9577	9590	-13.1	-0.14	628559	632132	-3573.5	-0.57
2005Q1	410053	412875	-2822	-0.68	199252	199743	-490.8	-0.25	9710	9722	-12.2	-0.13	667710	671186	-3476.2	-0.52
2005Q2	433371	436100	-2728.1	-0.63	227797	228309	-511.7	-0.22	10063	10074	-11.6	-0.12	705461	708824	-3363.1	-0.47
2005Q3	461716	464375	-2658.7	-0.57	249906	250414	-507.1	-0.20	10500	10511	-11.1	-0.11	746888	750145	-3257	-0.43
2005Q4	496307	498920	-2613	-0.52	280657	281162	-505.4	-0.18	9540	9549	-9.2	-0.10	784896	788019	-3123.7	-0.40
2006Q1	528732	531278	-2545.4	-0.48	264165	264616	-450.2	-0.17	8580	8587	-7.5	-0.09	815706	818675	-2969.1	-0.36
2006Q2	557984	560440	-2456.1	-0.44	278932	279360	-427.9	-0.15	9118	9125	-7.3	-0.08	842235	845037	-2801.9	-0.33
2006Q3	588139	590506	-2366.9	-0.40	290439	290847	-407.6	-0.14	9090	9097	-6.7	-0.07	908122	910883	-2760.9	-0.30
2006Q4	618488	620763	-2274.8	-0.37	312165	312558	-393.3	-0.13	8933	8939	-6	-0.07	978210	980924	-2714.3	-0.28
2007Q1	651815	654006	-2191.4	-0.34	308705	309071	-366	-0.12	9030	9035	-5.5	-0.06	1055354	1058032	-2678	-0.25
2007Q2	688099	690214	-2114.5	-0.31	329244	329596	-352.1	-0.11	9250	9255	-5.2	-0.06	1133445	1136074	-2629	-0.23
2007Q3	731976	734032	-2056.1	-0.28	352150	352496	-346.2	-0.10	9353	9357	-4.8	-0.05	1243699	1246336	-2637	-0.21
2007Q4	782120	784128	-2007.8	-0.26	380911	381248	-337.2	-0.09	9704	9708	-4.5	-0.05	1357623	1360252	-2629	-0.19
2008Q1	841602	843577	-1975	-0.23	382630	382948	-317.6	-0.08	9473	9477	-4.1	-0.04	1497611	1500263	-2652	-0.18
2008Q2	907412	909358	-1946.3	-0.21	421919	422232	-313.2	-0.07	9551	9554	-3.7	-0.04	1614299	1616912	-2613	-0.16
2008Q3	982733	984660	-1926.5	-0.20	450394	450700	-306.4	-0.07	9404	9408	-3.4	-0.04	1753001	1755593	-2592	-0.15
2008Q4	1059221	1061118	-1897	-0.18	521638	521958	-320.2	-0.06	10882	10886	-3.6	-0.03	1867904	1870425	-2521	-0.13
2009Q1	1126884	1128729	-1845	-0.16	446762	447020	-257.6	-0.06	11542	11546	-3.5	-0.03	1970619	1973051	-2432	-0.12
2009Q2	1189075	1190853	-1778	-0.15	437445	437671	-225.7	-0.05	10523	10526	-2.9	-0.03	2061971	2064296	-2325	-0.11
2009Q3	1248103	1249809	-1706	-0.14	454531	454746	-215.4	-0.05	9808	9811	-2.4	-0.02	2154759	2156978	-2219	-0.10
2009Q4	1302702	1304329	-1627	-0.12	453111	453302	-191.4	-0.04	9453	9455	-2.1	-0.02	2214528	2216608	-2080	-0.09

(lanjutan)

TABEL HASIL SIMULASI NFA KELUAR 50%, R TURUN 10%, G TURUN 10% (SCENARIO 9)																
PERIODE	IMPOR				INVESTASI				PERMINTAAN UANG				HARGA			
	Scenario	Baseline	Deviation		Scenario	Baseline	Deviation		Scenario	Baseline	Deviation		Scenario	Baseline	Deviation	
			Nominal	%			Nominal	%			Nominal	%			Nominal	%
1999Q1	48280	48280	0	0.00	28873	28873	0	0.00	286745	286745	0	0.00	55.4	55.4	0	0.00
1999Q2	47963	47963	0	0.00	30477	30477	0	0.00	307332	307332	0	0.00	57.1	57.1	0	0.00
1999Q3	46650	46650	0	0.00	31468	31468	0	0.00	332368	332368	0	0.00	58.5	58.5	0	0.00
1999Q4	48703	48703	0	0.00	34148	34148	0	0.00	346623	346623	0	0.00	59.9	59.9	0	0.00
2000Q1	50939	51276	-337.3	-0.66	35747	35783	-35.7	-0.10	356661	363933	-7272	-2.00	61.3	61.3	0	0.00
2000Q2	60511	61401	-889.4	-1.45	37326	38822	-1496.2	-3.85	406067	407823	-1756	-0.43	62.1	62.6	-0.44	-0.70
2000Q3	66397	67683	-1286.4	-1.90	41705	43120	-1415.6	-3.28	419311	432720	-13409	-3.10	65	65.3	-0.35	-0.54
2000Q4	76747	78398	-1651.3	-2.11	46684	48028	-1344.1	-2.80	458133	478110	-19977	-4.18	66	66.9	-0.98	-1.46
2001Q1	81661	82921	-1259.4	-1.52	52723	53957	-1233.8	-2.29	514251	527456	-13205	-2.50	68.6	69.6	-1.05	-1.50
2001Q2	98976	100362	-1385.9	-1.38	60272	61576	-1303.9	-2.12	583032	592966	-9933	-1.68	71.9	72.4	-0.5	-0.69
2001Q3	90518	91660	-1142.5	-1.25	67247	68588	-1341.5	-1.96	623483	631478	-7995	-1.27	75.2	75.7	-0.41	-0.54
2001Q4	103963	105148	-1184.6	-1.13	72832	74169	-1337.2	-1.80	679456	686645	-7190	-1.05	77.1	77.5	-0.37	-0.48
2002Q1	102383	103454	-1070.6	-1.03	78072	79390	-1318.9	-1.66	691540	697915	-6375	-0.91	79.4	79.8	-0.35	-0.44
2002Q2	103275	104257	-982.4	-0.94	81891	83163	-1271.6	-1.53	696816	702571	-5755	-0.82	79.9	80.2	-0.32	-0.41
2002Q3	106080	106994	-913.9	-0.85	84645	85852	-1206.4	-1.41	723346	728768	-5423	-0.74	80.6	80.9	-0.3	-0.37
2002Q4	113081	113961	-880.5	-0.77	89587	90757	-1170.4	-1.29	762957	768177	-5220	-0.68	82.1	82.4	-0.28	-0.34
2003Q1	112774	113585	-811.5	-0.71	94775	95911	-1135.9	-1.18	774979	779832	-4853	-0.62	84	84.3	-0.26	-0.31
2003Q2	114443	115190	-746.7	-0.65	99860	100956	-1096.8	-1.09	795162	799723	-4561	-0.57	84.9	85.1	-0.25	-0.29
2003Q3	118145	118844	-698.6	-0.59	104457	105508	-1050.4	-1.00	835186	839574	-4388	-0.52	86.1	86.4	-0.23	-0.26
2003Q4	126376	127050	-674.2	-0.53	110290	111304	-1013.9	-0.91	891826	896114	-4288	-0.48	87.8	88	-0.21	-0.24
2004Q1	128574	129210	-635.8	-0.49	116526	117507	-980.8	-0.83	913838	917861	-4022	-0.44	90.2	90.4	-0.2	-0.22
2004Q2	148797	149465	-668.4	-0.45	125757	126725	-968.3	-0.76	986745	990720	-3975	-0.40	91.2	91.4	-0.19	-0.20
2004Q3	156797	157445	-647.9	-0.41	134687	135636	-949.2	-0.70	1020381	1024143	-3762	-0.37	94.1	94.3	-0.18	-0.19
2004Q4	169720	170354	-633.8	-0.37	143314	144237	-923.4	-0.64	1086339	1090004	-3665	-0.34	95.4	95.6	-0.16	-0.17
2005Q1	169716	170308	-591.7	-0.35	151979	152876	-897.1	-0.59	1097262	1100651	-3389	-0.31	98.1	98.3	-0.15	-0.16
2005Q2	192471	193083	-611.9	-0.32	163190	164071	-881.9	-0.54	1147280	1150524	-3244	-0.28	98.8	99	-0.14	-0.14
2005Q3	212088	212696	-608.7	-0.29	173238	174094	-856.2	-0.49	1245058	1248281	-3223	-0.26	101	101.2	-0.13	-0.13
2005Q4	234263	234859	-596	-0.25	180509	181323	-813.7	-0.45	1345580	1348762	-3182	-0.24	104.1	104.3	-0.12	-0.12
2006Q1	221353	221887	-533.9	-0.24	186391	187160	-768.9	-0.41	1290184	1292973	-2789	-0.22	106.6	106.7	-0.12	-0.11
2006Q2	238940	239458	-518.1	-0.22	197890	198636	-745.8	-0.38	1356419	1359100	-2681	-0.20	105	105.1	-0.11	-0.10
2006Q3	249789	250285	-495.6	-0.20	213929	214666	-736.8	-0.34	1422002	1424570	-2568	-0.18	108.3	108.4	-0.1	-0.09
2006Q4	268108	268585	-477.2	-0.18	232780	233511	-731.6	-0.31	1531034	1533560	-2526	-0.16	110.7	110.8	-0.09	-0.08
2007Q1	267692	268141	-449	-0.17	252123	252847	-724.9	-0.29	1545225	1547555	-2330	-0.15	113.9	114	-0.09	-0.08
2007Q2	289292	289730	-437.3	-0.15	277096	277824	-728	-0.26	1650257	1652531	-2274	-0.14	114.8	114.9	-0.08	-0.07
2007Q3	310202	310633	-431.3	-0.14	305737	306472	-734.4	-0.24	1739459	1741650	-2191	-0.13	118.9	118.9	-0.08	-0.06
2007Q4	340378	340804	-425.9	-0.12	337788	338529	-740.8	-0.22	1909982	1912181	-2199	-0.11	122	122.1	-0.07	-0.06
2008Q1	345412	345818	-405.6	-0.12	373041	373790	-748.8	-0.20	1944519	1946565	-2046	-0.11	127.2	127.3	-0.07	-0.05
2008Q2	386109	386514	-405	-0.10	409275	410026	-750.3	-0.18	2116764	2118800	-2036	-0.10	129.1	129.1	-0.06	-0.05
2008Q3	411757	412153	-396.1	-0.10	441496	442235	-739.5	-0.17	2241600	2243570	-1970	-0.09	134.7	134.8	-0.06	-0.04
2008Q4	470793	471201	-408.3	-0.09	473650	474374	-723.9	-0.15	2523226	2525252	-2026	-0.08	137.6	137.6	-0.06	-0.04
2009Q1	417226	417566	-340.2	-0.08	498354	499051	-696.9	-0.14	2631230	2633160	-1930	-0.07	141.2	141.3	-0.05	-0.04
2009Q2	414892	415195	-302.5	-0.07	531127	531805	-678.2	-0.13	2773037	2774896	-1859	-0.07	141.3	141.4	-0.05	-0.03
2009Q3	429661	429949	-287.8	-0.07	553845	554491	-646.1	-0.12	2803437	2805154	-1717	-0.06	144.4	144.4	-0.04	-0.03
2009Q4	435489	435749	-259.7	-0.06	571473	572081	-607.8	-0.11	2939044	2940687	-1643	-0.06	145.5	145.6	-0.04	-0.03

Lampiran 13

TABEL HASIL NFA TURUN 50%(SCENARIO 10)

PERIODE	KONSUMSI				EKSPOR				KURS				GDP			
	Scenario 1	Baseline	Deviation		Scenario 1	Baseline	Deviation		Scenario 1	Baseline	Deviation		Scenario 1	Baseline	Deviation	
			Nominal	%			Nominal	%			Nominal	%			Nominal	%
1999Q1	118502.2	118502.2	0	0.00	60861.87	60861.87	0	0.00	7569.842	7569.842	0	0.00	126140.2	126140.2	0	0.00
1999Q2	122818.9	122818.9	0	0.00	61689.68	61689.68	0	0.00	6357.908	6357.908	0	0.00	136530.4	136530.4	0	0.00
1999Q3	122582.1	122582.1	0	0.00	58012.36	58012.36	0	0.00	8126.519	8126.519	0	0.00	144450.4	144450.4	0	0.00
1999Q4	124735.8	124735.8	0	0.00	61340.05	61340.05	0	0.00	7742.009	7742.009	0	0.00	157659.6	157659.6	0	0.00
2000Q1	127313.7	127313.7	0	0.00	65449.49	65449.49	0	0.00	7337.166	7337.166	0	0.00	167285.8	167285.8	0	0.00
2000Q2	129543.8	132266.5	-2722.7	-2.06	74802.92	79286.7	-4483.8	-5.66	11689.83	8431.062	3258.77	38.65	166436.4	181319.9	-14884	-8.21
2000Q3	133739.1	141030.8	-7291.7	-5.17	82311.89	88389.91	-6078	-6.88	11389.55	8491.995	2897.55	34.12	173499.7	202521.4	-29022	-14.33
2000Q4	138196.5	152173.3	-13976.8	-9.18	93385.41	102237.9	-8852.5	-8.66	12435.44	9468.133	2967.31	31.34	176909	223443.8	-46535	-20.83
2001Q1	143921	166574.9	-22653.9	-13.60	94386.89	105596.1	-11209	-10.62	13486.99	10449.06	3037.93	29.07	184393.1	250345.4	-65952	-26.34
2001Q2	154251.8	184353.2	-30101.4	-16.33	120214.8	129632.6	-9417.8	-7.26	10137.59	11058.44	-920.85	-8.33	213093.5	283273.5	-70180	-24.77
2001Q3	167961.9	205043.9	-37082	-18.08	105419.7	114573.9	-9154.2	-7.99	9311.272	9961.31	-650.04	-6.53	240205	315737.7	-75533	-23.92
2001Q4	183473.9	226067.2	-42593.3	-18.84	121373.7	131919.2	-10546	-7.99	9988.941	10594.91	-605.97	-5.72	265736.5	339974.4	-74238	-21.84
2002Q1	199744.8	246305.6	-46560.8	-18.90	118689.4	128815.5	-10126	-7.86	9259.804	9761.604	-501.8	-5.14	292196.2	364478.1	-72282	-19.83
2002Q2	214290.7	262982.2	-48691.5	-18.52	118766.7	128428.2	-9661.5	-7.52	8659.903	9082.335	-422.43	-4.65	310294.3	378608.5	-68314	-18.04
2002Q3	226543.6	275735.7	-49192.1	-17.84	120854.6	130062.1	-9207.5	-7.08	8763.497	9149.591	-386.09	-4.22	325993.5	390173.6	-64180	-16.45
2002Q4	239829.1	288918.7	-49089.6	-16.99	129527.3	138672.5	-9145.2	-6.59	8746.259	9095.006	-348.75	-3.83	349396.7	411133.3	-61737	-15.02
2003Q1	252719	301025.5	-48306.5	-16.05	127595.7	136087.2	-8491.5	-6.24	8762.441	9079.967	-317.53	-3.50	374698.8	434378.5	-59680	-13.74
2003Q2	264130.7	310966.3	-46835.6	-15.06	129846.4	137787.3	-7940.9	-5.76	8306.978	8580.677	-273.7	-3.19	396687.8	453777.5	-57090	-12.58
2003Q3	275415.4	320499.9	-45084.5	-14.07	134124.4	141627.3	-7502.9	-5.30	8447.624	8700.817	-253.19	-2.91	418402.9	472893.2	-54490	-11.52
2003Q4	287964.4	331322.3	-43357.9	-13.09	143907.1	151217.7	-7310.6	-4.83	8527.59	8760.045	-232.45	-2.65	444993.9	497474.6	-52481	-10.55
2004Q1	301301.4	342927.4	-41626	-12.14	145498.1	152387.1	-6889	-4.52	8632.992	8847.689	-214.7	-2.43	475658.1	526577.7	-50920	-9.67
2004Q2	316880.6	356979	-40098.4	-11.23	169729.3	177056	-7326.7	-4.14	9613.353	9831.363	-218.01	-2.22	510124.8	559738.8	-49614	-8.86
2004Q3	335322	374142.4	-38820.4	-10.38	180434	187617.2	-7183.2	-3.83	9282.106	9474.333	-192.23	-2.03	550945.5	599694.8	-48749	-8.13
2004Q4	354990.2	392554.4	-37564.2	-9.57	195089.9	202117.8	-7027.9	-3.48	9412.32	9590.1	-177.78	-1.85	585038.3	632132.2	-47094	-7.45
2005Q1	376475.5	412874.8	-36399.3	-8.82	193236.2	199743	-6506.8	-3.26	9556.953	9722.138	-165.19	-1.70	625299.7	671186.6	-45887	-6.84
2005Q2	400708.5	436099.6	-35391.1	-8.12	221503.8	228309.1	-6805.3	-2.98	9917.69	10074.43	-156.74	-1.56	664354.8	708823.9	-44469	-6.27
2005Q3	429714.4	464374.6	-34660.2	-7.46	243655.2	250413.6	-6758.4	-2.70	10361.84	10511.35	-149.51	-1.42	707005.1	750145.4	-43140	-5.75
2005Q4	464710.7	498920.4	-34209.7	-6.86	274416.6	281162.4	-6745.8	-2.40	9425.092	9548.856	-123.76	-1.30	746578.1	788020	-41442	-5.26
2006Q1	497830.9	531277.8	-33446.9	-6.30	258592.1	264615.7	-6023.6	-2.28	8485.098	8587.088	-101.99	-1.19	779223	818675.4	-39452	-4.82
2006Q2	528064.7	560440.4	-32375.7	-5.78	273629.3	279359.6	-5730.3	-2.05	9026.25	9125.268	-99.018	-1.09	807752.1	845037	-37285	-4.41
2006Q3	559220.1	590505.7	-31285.6	-5.30	285379.7	290846.6	-5466.9	-1.88	9006.822	9097.055	-90.233	-0.99	874092.6	910883.3	-36791	-4.04
2006Q4	590620.3	620763.5	-30143.2	-4.86	307279.4	312558.2	-5278.8	-1.69	8858.153	8939.023	-80.87	-0.90	944706.9	980924.8	-36218	-3.69
2007Q1	624905.8	654006.2	-29100.4	-4.45	304150.7	309071.1	-4920.4	-1.59	8960.335	9035.219	-74.884	-0.83	1022255	1058033	-35778	-3.38
2007Q2	662080	690213.7	-28133.7	-4.08	324861	329596.4	-4735.4	-1.44	9185.017	9255.103	-70.086	-0.76	1100916	1136074	-35158	-3.09
2007Q3	706628.7	734031.8	-27403.1	-3.73	347835.3	352496.2	-4660.9	-1.32	9292.527	9357.34	-64.813	-0.69	1211031	1246336	-35305	-2.83
2007Q4	757326.3	784127.7	-26801.4	-3.42	376705.9	381247.8	-4541.9	-1.19	9646.725	9708.105	-61.38	-0.63	1325020	1360252	-35232	-2.59
2008Q1	817178.9	843577.6	-26398.7	-3.13	378666.8	382947.8	-4281	-1.12	9422.113	9477.011	-54.898	-0.58	1464677	1500264	-35587	-2.37
2008Q2	883310.2	909358.1	-26047.9	-2.86	418009.2	422232.2	-4223	-1.00	9503.703	9554.229	-50.526	-0.53	1581835	1616911	-35076	-2.17
2008Q3	958848.7	984660	-25811.3	-2.62	446566	450700.4	-4134.4	-0.92	9362.355	9407.819	-45.464	-0.48	1720767	1755593	-34826	-1.98
2008Q4	1035672	1061118	-25446	-2.40	517636.8	521957.7	-4320.9	-0.83	10837.69	10885.69	-48	-0.44	1836528	1870425	-33897	-1.81
2009Q1	1103966	1128729	-24763	-2.19	443542.1	447020.1	-3478	-0.78	11498.9	11545.52	-46.62	-0.40	1940326	1973051	-32725	-1.66
2009Q2	1166956	1190853	-23897	-2.01	434622.5	437670.9	-3048.4	-0.70	10486.89	10525.69	-38.8	-0.37	2032998	2064295	-31297	-1.52
2009Q3	1226872	1249809	-22937	-1.84	451836.3	454746.2	-2909.9	-0.64	9777.659	9810.707	-33.048	-0.34	2127082	2156976	-29894	-1.39
2009Q4	1282445	1304328	-21883	-1.68	450716.3	453302.1	-2585.8	-0.57	9425.846	9454.86	-29.014	-0.31	2188572	2216606	-28034	-1.26

(lanjutan)

TABEL HASIL NFA TURUN 50%(SCENARIO 10)

PERIODE	IMPOR				INVESTASI				PERMINTAAN UANG				HARGA			
	Scenario	Baseline	Deviation		Scenario	Baseline	Deviation		Scenario	Baseline	Deviation		Scenario	Baseline	Deviation	
			Nominal	%			Nominal	%			Nominal	%			Nominal	%
1999Q1	48279.66	48279.66	0	0.00	28873.03	28873.03	0	0.00	286745.1	286745.1	0	0.00	55.4264	55.4264	0	0.00
1999Q2	47962.77	47962.77	0	0.00	30476.51	30476.51	0	0.00	307332.2	307332.2	0	0.00	57.09456	57.09456	0	0.00
1999Q3	46649.78	46649.78	0	0.00	31467.52	31467.52	0	0.00	332367.7	332367.7	0	0.00	58.52417	58.52417	0	0.00
1999Q4	48702.91	48702.91	0	0.00	34147.93	34147.93	0	0.00	346623.1	346623.1	0	0.00	59.93249	59.93249	0	0.00
2000Q1	51276.19	51276.19	0	0.00	35782.7	35782.7	0	0.00	363933	363933	0	0.00	61.27943	61.27943	0	0.00
2000Q2	60397.99	61400.89	-1002.9	-1.63	34367.38	38822.25	-4454.9	-11.48	440661.8	407823.1	32838.7	8.05	62.56242	62.56242	0	0.00
2000Q3	64814.42	67683.38	-2868.96	-4.24	34341.67	43120.32	-8778.7	-20.36	470422.1	432719.8	37702.3	8.71	65.8359	65.32447	0.51143	0.78
2000Q4	73001.18	78398.3	-5397.12	-6.88	34872.21	48028.18	-13156	-27.39	507945.1	478109.7	29835.4	6.24	66.08799	66.90301	-0.8423	-1.26
2001Q1	74907.91	82920.86	-8012.95	-9.66	36102.67	53957.07	-17854	-33.09	542333.2	527455.8	14877.4	2.82	67.27854	69.6409	-2.3624	-3.39
2001Q2	89452	100362.3	-10910.3	-10.87	43277.09	61575.72	-18299	-29.72	545198.4	592965.5	-47767.1	-8.06	68.60669	72.43968	-3.833	-5.29
2001Q3	81499.45	91660.19	-10160.7	-11.09	50206.49	68588.44	-18382	-26.80	558397.2	631478.4	-73081.2	-11.57	69.84323	75.65167	-5.8084	-7.68
2001Q4	93571.11	105147.8	-11576.7	-11.01	56172.47	74169.44	-17997	-24.26	602697	686645.3	-83948.3	-12.23	71.87432	77.49397	-5.6197	-7.25
2002Q1	92227.97	103453.8	-11225.8	-10.85	61876.12	79390.47	-17514	-22.06	615587.8	697915.2	-82327.4	-11.80	74.55016	79.76877	-5.2186	-6.54
2002Q2	93402.67	104257.1	-10854.4	-10.41	66435.26	83162.7	-16727	-20.11	625314	702571.3	-77257.3	-11.00	75.47625	80.19948	-4.7232	-5.89
2002Q3	96488.51	106994.2	-10505.7	-9.82	70079.78	85851.92	-15772	-18.37	655095.5	728768.1	-73672.6	-10.11	76.64157	80.94676	-4.3052	-5.32
2002Q4	103517.4	113961	-10443.6	-9.16	75512.47	90757.25	-15245	-16.80	697177.7	768177.3	-70999.6	-9.24	78.43586	82.40535	-3.9695	-4.82
2003Q1	103715	113585.3	-9870.3	-8.69	81146.33	95911.15	-14765	-15.39	714004.3	779831.7	-65827.4	-8.44	80.59278	84.27732	-3.6845	-4.37
2003Q2	105932.9	115190	-9257.1	-8.04	86708.34	100956.4	-14248	-14.11	738072.1	799723.1	-61651	-7.71	81.74981	85.13825	-3.3884	-3.98
2003Q3	110054.1	118844.1	-8790	-7.40	91857.03	105507.6	-13651	-12.94	780454.4	839574.1	-59119.7	-7.04	83.22523	86.35802	-3.1328	-3.63
2003Q4	118467.1	127050.4	-8583.3	-6.76	98110.59	111304.1	-13194	-11.85	838478.7	896113.7	-57635	-6.43	85.06401	87.97475	-2.9107	-3.31
2004Q1	121034	129209.5	-8175.5	-6.33	104726.3	117507.2	-12781	-10.88	863892.7	917860.5	-53967.8	-5.88	87.65702	90.38432	-2.7273	-3.02
2004Q2	140802.5	149465.3	-8662.8	-5.80	114082.4	126725.1	-12643	-9.98	937445.1	990719.6	-53274.5	-5.38	88.89165	91.41148	-2.5198	-2.76
2004Q3	148993.1	157445.2	-8452.1	-5.37	123216.9	135636.1	-12419	-9.16	973746.2	1024143	-50396.8	-4.92	91.90039	94.27506	-2.3747	-2.52
2004Q4	162045.4	170354	-8308.6	-4.88	132129.3	144237.3	-12108	-8.39	1040925	1090004	-49079	-4.50	93.36775	95.56928	-2.2015	-2.30
2005Q1	162514.9	170307.7	-7792.8	-4.58	141089.1	152875.7	-11787	-7.71	1055264	1100651	-45387	-4.12	96.1995	98.26863	-2.0691	-2.11
2005Q2	184995.5	193082.8	-8087.3	-4.19	152458.4	164071.4	-11613	-7.08	1107058	1150524	-43466	-3.78	97.05098	98.9588	-1.9078	-1.93
2005Q3	204628.4	212696.2	-8067.8	-3.79	162796.7	174094.2	-11298	-6.49	1205094	1248281	-43187	-3.46	99.36688	101.1526	-1.7857	-1.77
2005Q4	226942.3	234859	-7916.7	-3.37	170565	181322.8	-10758	-5.93	1306097	1348762	-42665	-3.16	102.5832	104.2671	-1.6839	-1.61
2006Q1	214777.5	221886.7	-7109.2	-3.20	176975.7	187160.2	-10185	-5.44	1255546	1292974	-37428	-2.89	105.1541	106.7271	-1.573	-1.47
2006Q2	232547.3	239458.4	-6911.1	-2.89	188738.4	198635.7	-9897.3	-4.98	1323110	1359101	-35991	-2.65	103.7184	105.1362	-1.4178	-1.35
2006Q3	243661.8	250284.7	-6622.9	-2.65	204872.4	214666.3	-9793.9	-4.56	1390064	1424571	-34507	-2.42	107.0173	108.353	-1.3357	-1.23
2006Q4	262200.5	268584.8	-6384.3	-2.38	223773.3	233511.5	-9738.2	-4.17	1499611	1533560	-33949	-2.21	109.5125	110.7606	-1.2481	-1.13
2007Q1	262124	268140.9	-6016.9	-2.24	243183.2	252847.5	-9664.3	-3.82	1516217	1547555	-31338	-2.03	112.8568	114.0298	-1.173	-1.03
2007Q2	283864.6	289729.6	-5865	-2.02	268106	277824.4	-9718.4	-3.50	1621925	1652531	-30606	-1.85	113.7827	114.8638	-1.0811	-0.94
2007Q3	304842.7	310633.1	-5790.4	-1.86	296655.9	306471.7	-9815.8	-3.20	1712143	1741650	-29507	-1.69	117.9151	118.9384	-1.0233	-0.86
2007Q4	335081.6	340803.6	-5722	-1.68	328616.2	338529	-9912.8	-2.93	1882565	1912181	-29616	-1.55	121.0927	122.053	-0.9603	-0.79
2008Q1	340362.6	345817.5	-5454.9	-1.58	363759.9	373789.7	-10030	-2.68	1918982	1946565	-27583	-1.42	126.3436	127.2582	-0.9146	-0.72
2008Q2	381063.6	386514.3	-5450.7	-1.41	399965.6	410025.4	-10060	-2.45	2091346	2118800	-27454	-1.30	128.2697	129.1189	-0.8492	-0.66
2008Q3	406819.6	412152.8	-5333.2	-1.29	432311.9	442235	-9923.1	-2.24	2216993	2243570	-26577	-1.18	133.9761	134.7862	-0.8101	-0.60
2008Q4	465700	471200.8	-5500.8	-1.17	464650.8	474373.9	-9723.1	-2.05	2497923	2525252	-27329	-1.08	136.8519	137.6077	-0.7558	-0.55
2009Q1	412979.1	417566.2	-4587.1	-1.10	489683.4	499050.7	-9367.3	-1.88	2607102	2633161	-26059	-0.99	140.5525	141.2609	-0.7084	-0.50
2009Q2	411115	415194.7	-4079.7	-0.98	522682.1	531804.3	-9122.2	-1.72	2749796	2774895	-25099	-0.90	140.7234	141.3719	-0.6485	-0.46
2009Q3	426065.8	429949.1	-3883.3	-0.90	545794.2	554490.3	-8696.1	-1.57	2781964	2805154	-23190	-0.83	143.8338	144.439	-0.6052	-0.42
2009Q4	432243.2	435748.7	-3505.5	-0.80	563896	572080.4	-8184.4	-1.43	2918493	2940686	-22193	-0.75	145.019	145.5764	-0.5574	-0.38

Lampiran 14

TABEL HASIL NFA TURUN 90% (SCENARIO 11)																
PERIODE	KONSUMSI				EKSPOR				KURS				GDP			
	Scenario 1	Baseline	Deviation		Scenario 1	Baseline	Deviation		Scenario 1	Baseline	Deviation		Scenario 1	Baseline	Deviation	
			Nominal	%			Nominal	%			Nominal	%			Nominal	%
1999Q1	118502.2	118502.2	0	0.00	60861.87	60861.87	0	0.00	7569.842	7569.842	0	0.00	126140.2	126140.2	0	0.00
1999Q2	122818.9	122818.9	0	0.00	61689.68	61689.68	0	0.00	6357.908	6357.908	0	0.00	136530.4	136530.4	0	0.00
1999Q3	122582.1	122582.1	0	0.00	58012.36	58012.36	0	0.00	8126.519	8126.519	0	0.00	144450.4	144450.4	0	0.00
1999Q4	124735.8	124735.8	0	0.00	61340.05	61340.05	0	0.00	7742.009	7742.009	0	0.00	157659.6	157659.6	0	0.00
2000Q1	127313.7	127313.7	0	0.00	65449.49	65449.49	0	0.00	7337.166	7337.166	0	0.00	167285.8	167285.8	0	0.00
2000Q2	123447.9	132266.5	-8818.6	-6.67	65508.26	79286.7	-13778	-17.38	24970.1	8431.062	16539	196.17	136473.2	181319.9	-44847	-24.73
2000Q3	118282.5	141030.8	-22748.3	-16.13	70290.29	88389.91	-18100	-20.48	22532.02	8491.995	14040	165.33	121342.1	202521.4	-81179	-40.08
2000Q4	110629.4	152173.3	-41543.9	-27.30	76681.3	102237.9	-25557	-25.00	23448.04	9468.133	13979.9	147.65	103234.8	223443.8	-120209	-53.80
2001Q1	102749.4	166574.9	-63825.5	-38.32	74126.58	105596.1	-31470	-29.80	24443.69	10449.06	13994.6	133.93	91236.97	250345.4	-159108	-63.56
2001Q2	102358.4	184353.2	-81994.8	-44.48	102376.7	129632.6	-27256	-21.03	8304.007	11058.44	-2754.4	-24.91	110930.7	283273.5	-172343	-60.84
2001Q3	106231.6	205043.9	-98812.3	-48.19	87924.91	114573.9	-26649	-23.26	7980.751	9961.31	-1980.6	-19.88	128485.4	315737.7	-187252	-59.31
2001Q4	113692.8	226067.2	-112374	-49.71	101090.9	131919.2	-30828	-23.37	8734.62	10594.91	-1860.3	-17.56	151438.9	339974.4	-188536	-55.46
2002Q1	123656.6	246305.6	-122649	-49.80	99026.1	128815.5	-29789	-23.13	8212.763	9761.604	-1548.8	-15.87	176627.8	364478.1	-187850	-51.54
2002Q2	134224.4	262982.2	-128758	-48.96	99868.87	128428.2	-28559	-22.24	7772.727	9082.335	-1309.6	-14.42	197416.9	378608.5	-181192	-47.86
2002Q3	144705.1	275735.7	-131031	-47.52	102731.3	130062.1	-27331	-21.01	7948.283	9149.591	-1201.3	-13.13	216870.8	390173.6	-173303	-44.42
2002Q4	156939.4	288918.7	-131979	-45.68	111413.9	138672.5	-27259	-19.66	8006.617	9095.006	-1088.4	-11.97	241767.2	411133.3	-169366	-41.19
2003Q1	169795.7	301025.5	-131230	-43.59	110601.6	136087.2	-25486	-18.73	8086.129	9079.967	-993.84	-10.95	268332	434378.5	-166047	-38.23
2003Q2	182344.8	310966.3	-128622	-41.36	113849.1	137787.3	-23938	-17.37	7721.93	8580.677	-858.75	-10.01	292916.2	453777.5	-160861	-35.45
2003Q3	195331.4	320499.9	-125169	-39.05	118913.7	141627.3	-22714	-16.04	7904.75	8700.817	-796.07	-9.15	317595.6	472893.2	-155298	-32.84
2003Q4	209656.3	331322.3	-121666	-36.72	129004.2	151217.7	-22214	-14.69	8027.896	8760.045	-732.15	-8.36	346352.9	497474.6	-151122	-30.38
2004Q1	224917.4	342927.4	-118010	-34.41	131332.9	152387.1	-21054	-13.82	8170.246	8847.689	-677.44	-7.66	378571.8	526577.7	-148006	-28.11
2004Q2	242187.2	356979	-114792	-32.16	154578.6	177056	-22477	-12.70	9142.394	9831.363	-688.97	-7.01	414291.9	559738.8	-145447	-25.98
2004Q3	261986	374142.4	-112156	-29.98	165483.5	187617.2	-22134	-11.80	8865.933	9474.333	-608.4	-6.42	455664.9	599694.8	-144030	-24.02
2004Q4	283092.8	392554.4	-109462	-27.88	180400.3	202117.8	-21718	-10.74	9026.72	9590.1	-563.38	-5.87	491998.7	632132.2	-140133	-22.17
2005Q1	305958.4	412874.8	-106916	-25.90	179543.9	199743	-20199	-10.11	9197.963	9722.138	-524.18	-5.39	533751.3	671186.6	-137435	-20.48
2005Q2	331373	436099.6	-104727	-24.01	207122.9	228309.1	-21186	-9.28	9576.475	10074.43	-497.95	-4.94	574836.1	708823.9	-133988	-18.90
2005Q3	361106.6	464374.6	-103268	-22.24	229328.9	250413.6	-21085	-8.42	10035.9	10511.35	-475.45	-4.52	619447.5	750145.4	-130698	-17.42
2005Q4	396347.8	498920.4	-102573	-20.56	260090.8	281162.4	-21072	-7.49	9154.992	9548.856	-393.86	-4.12	661837	788020	-126183	-16.01
2006Q1	430407.1	531277.8	-100871	-18.99	245728.6	264615.7	-18887	-7.14	8262.216	8587.088	-324.87	-3.78	697999.3	818675.4	-120676	-14.74
2006Q2	462276.1	560440.4	-98164.3	-17.52	261364.4	279359.6	-17995	-6.44	8809.64	9125.268	-315.63	-3.46	730511.7	845037	-114525	-13.55
2006Q3	495178.8	590505.7	-95326.9	-16.14	273643.2	290846.6	-17203	-5.91	8809.235	9097.055	-287.82	-3.16	797441.6	910883.3	-113442	-12.45
2006Q4	528501.9	620763.5	-92261.6	-14.86	295924.8	312558.2	-16633	-5.32	8680.925	8939.023	-258.1	-2.89	868855.7	980924.8	-112069	-11.42
2007Q1	564567	654006.2	-89439.2	-13.68	293527.8	309071.1	-15543	-5.03	8796.069	9035.219	-239.15	-2.65	946970	1058033	-111063	-10.50
2007Q2	603416.9	690213.7	-86796.8	-12.58	314619.8	329596.4	-14977	-4.54	9031.161	9255.103	-223.94	-2.42	1026612	1136074	-109462	-9.64
2007Q3	649194.6	734031.8	-84837.2	-11.56	337732.5	352496.2	-14764	-4.19	9150.138	9357.34	-207.2	-2.21	1136117	1246336	-110219	-8.84
2007Q4	700888.7	784127.7	-83239	-10.62	366847.1	381247.8	-14401	-3.78	9511.799	9708.105	-196.31	-2.02	1249989	1360252	-110263	-8.11
2008Q1	761349.9	843577.6	-82227.7	-9.75	369351.7	382947.8	-13596	-3.55	9301.352	9477.011	-175.66	-1.85	1388637	1500264	-111627	-7.44
2008Q2	828006.1	909358.1	-81352	-8.95	408811.4	422232.2	-13421	-3.18	9392.504	9554.229	-161.72	-1.69	1506658	1616911	-110253	-6.82
2008Q3	903849.7	984660	-80810.3	-8.21	437548	450700.4	-13152	-2.92	9262.246	9407.819	-145.57	-1.55	1645917	1755593	-109676	-6.25
2008Q4	981272.5	1061118	-79845.5	-7.52	508202.3	521957.7	-13755	-2.64	10731.96	10885.69	-153.73	-1.41	1763490	1870425	-106935	-5.72
2009Q1	1050868	1128729	-77861	-6.90	435935.2	447020.1	-11085	-2.48	11396.13	11545.52	-149.39	-1.29	1869648	1973051	-103403	-5.24
2009Q2	1115574	1190853	-75279	-6.32	427950.8	437670.9	-9720.1	-2.22	10401.35	10525.69	-124.34	-1.18	1965262	2064295	-99033	-4.80
2009Q3	1177429	1249809	-72380	-5.79	445460.6	454746.2	-9285.6	-2.04	9704.774	9810.707	-105.93	-1.08	2062254	2156976	-94722	-4.39
2009Q4	1235166	1304328	-69162	-5.30	445048	453302.1	-8254.1	-1.82	9361.841	9454.86	-93.019	-0.98	2127671	2216606	-88935	-4.01

(lanjutan)

TABEL HASIL NFA TURUN 90% (SCENARIO 11)

PERIODE	IMPOR				INVESTASI				PERMINTAAN UANG				HARGA			
	Scenario	Baseline	Deviation		Scenario	Baseline	Deviation		Scenario	Baseline	Deviation		Scenario	Baseline	Deviation	
			Nominal	%			Nominal	%			Nominal	%			Nominal	%
1999Q1	48279.66	48279.66	0	0.00	28873.03	28873.03	0	0.00	286745.1	286745.1	0	0.00	55.4264	55.4264	0	0.00
1999Q2	47962.77	47962.77	0	0.00	30476.51	30476.51	0	0.00	307332.2	307332.2	0	0.00	57.09456	57.09456	0	0.00
1999Q3	46649.78	46649.78	0	0.00	31467.52	31467.52	0	0.00	332367.7	332367.7	0	0.00	58.52417	58.52417	0	0.00
1999Q4	48702.91	48702.91	0	0.00	34147.93	34147.93	0	0.00	346623.1	346623.1	0	0.00	59.93249	59.93249	0	0.00
2000Q1	51276.19	51276.19	0	0.00	35782.7	35782.7	0	0.00	363933	363933	0	0.00	61.27943	61.27943	0	0.00
2000Q2	58344.17	61400.89	-3056.72	-4.98	25910.51	38822.25	-12912	-33.26	527548.5	407823.1	119725.4	29.36	62.56242	62.56242	0	0.00
2000Q3	59262.25	67683.38	-8421.13	-12.44	20286.05	43120.32	-22834	-52.95	571478.2	432719.8	138758.4	32.07	67.04646	65.32447	1.72199	2.64
2000Q4	63062.26	78398.3	-15336	-19.56	16662.04	48028.18	-31366	-65.31	585487.5	478109.7	107377.8	22.46	64.20174	66.93031	-2.7286	-4.08
2001Q1	60815.96	82920.86	-22104.9	-26.66	14316.95	53957.07	-39640	-73.47	580152.5	527455.8	52696.7	9.99	62.16126	69.6409	-7.4796	-10.74
2001Q2	69927.82	100362.3	-30434.5	-30.32	19273.31	61575.72	-42302	-68.70	450364.5	592965.5	-142601	-24.05	60.5796	72.43968	-11.86	-16.37
2001Q3	63113.12	91660.19	-28547.1	-31.14	24596.7	68588.44	-43992	-64.14	421641.8	631478.4	-209837	-33.23	58.15124	75.65167	-17.5	-23.13
2001Q4	72467.61	105147.8	-32680.2	-31.08	29799	74169.44	-44370	-59.82	447540.3	686645.3	-239105	-34.82	60.50167	77.49397	-16.992	-21.93
2002Q1	71553.41	103453.8	-31900.4	-30.84	35087.4	79390.47	-44303	-55.80	462430.7	697915.2	-235484	-33.74	63.88355	79.76877	-15.885	-19.91
2002Q2	73225.69	104257.1	-31031.4	-29.76	39890.16	83162.7	-43273	-52.03	479722.8	702571.3	-222849	-31.72	65.73321	80.19948	-14.466	-18.04
2002Q3	76779.88	106994.2	-30214.3	-28.24	44234.5	85851.92	-41617	-48.48	514275.7	728768.1	-214492	-29.43	67.69088	80.94676	-13.256	-16.38
2002Q4	83738.91	113961	-30222.1	-26.52	49816.43	90757.25	-40941	-45.11	559613.9	768177.3	-208563	-27.15	70.12848	82.40535	-12.277	-14.90
2003Q1	84783.41	113585.3	-28801.9	-25.36	55631.17	95911.15	-40280	-42.00	584866.7	779831.7	-194965	-25.00	72.83894	84.27732	-11.438	-13.57
2003Q2	88002.11	115190	-27187.9	-23.60	61531.39	100956.4	-39425	-39.05	615767.6	799723.1	-183956	-23.00	74.58347	85.13825	-10.555	-12.40
2003Q3	92866.02	118844.1	-25978.1	-21.86	67247.81	105507.6	-38260	-36.26	661993.9	839574.1	-177580	-21.15	76.57085	86.35802	-9.7872	-11.33
2003Q4	101536.3	127050.4	-25514.1	-20.08	73891.4	111304.1	-37413	-33.61	721960.1	896113.7	-174154	-19.43	78.85811	87.97475	-9.1166	-10.36
2004Q1	104732.9	129209.5	-24476.6	-18.94	80878.64	117507.2	-36629	-31.17	753908.3	917860.5	-163952	-17.86	81.82356	90.38432	-8.5608	-9.47
2004Q2	123386.3	149465.3	-26079	-17.45	90140.43	126725.1	-36585	-28.87	828038.8	990719.6	-162636	-16.42	83.48564	91.41148	-7.9258	-8.67
2004Q3	131853.7	157445.2	-25591.5	-16.25	99379.25	135636.1	-36257	-26.73	869607.9	1024143	-154535	-15.09	86.79201	94.27506	-7.483	-7.94
2004Q4	145084.2	170354	-25269.8	-14.83	108601.2	144237.3	-35636	-24.71	938903.5	1090004	-151101	-13.86	88.61985	95.56928	-6.9494	-7.27
2005Q1	146475.3	170307.7	-23832.4	-13.99	117927.7	152875.7	-34948	-22.86	960396.8	1100651	-140254	-12.74	91.72721	98.26863	-6.5414	-6.66
2005Q2	168247.9	193082.8	-24834.9	-12.86	129403.3	164071.4	-34668	-21.13	1015750	1150524	-134774	-11.71	92.91841	98.9588	-6.0404	-6.10
2005Q3	187836.6	212696.2	-24859.6	-11.69	140157	174094.2	-33937	-19.49	1113958	1248281	-134323	-10.76	95.49117	101.1526	-5.6614	-5.60
2005Q4	210402	234859	-24457	-10.41	148821	181322.8	-32502	-17.92	1215691	1348762	-133071	-9.87	98.92213	104.2671	-5.345	-5.13
2006Q1	199827.9	221886.7	-22058.8	-9.94	156229.5	187160.2	-30931	-16.53	1175940	1292974	-117034	-9.05	101.7292	106.7271	-4.9979	-4.68
2006Q2	217959.1	239458.4	-21499.3	-8.98	168433	198635.7	-30203	-15.21	1246298	1359101	-112803	-8.30	100.627	105.1362	-4.5092	-4.29
2006Q3	229623.2	250284.7	-20661.5	-8.26	184647.7	214666.3	-30019	-13.98	1316188	1424571	-108383	-7.61	104.1012	108.353	-4.2518	-3.92
2006Q4	248624.2	268584.8	-19960.6	-7.43	203543.1	233511.5	-29968	-12.83	1426722	1533560	-106838	-6.97	106.7844	110.7606	-3.9762	-3.59
2007Q1	249272.9	268140.9	-18868	-7.04	222996.9	252847.5	-29851	-11.81	1448757	1547555	-98798	-6.38	110.2902	114.0298	-3.7396	-3.28
2007Q2	271303.1	289729.6	-18426.5	-6.36	247705.2	277824.4	-30119	-10.84	1555883	1652531	-96648	-5.85	111.415	114.8638	-3.4488	-3.00
2007Q3	292403.2	310633.1	-18229.9	-5.87	275956.4	306471.7	-30515	-9.96	1648334	1741650	-93316	-5.36	115.6718	118.9384	-3.2666	-2.75
2007Q4	322761.1	340803.6	-18042.5	-5.29	307624.5	338529	-30905	-9.13	1818393	1912181	-93788	-4.90	118.9857	122.053	-3.0673	-2.51
2008Q1	328582.3	345817.5	-17235.2	-4.98	342439.3	373789.7	-31350	-8.39	1859102	1946565	-87463	-4.49	124.3354	127.2582	-2.9228	-2.30
2008Q2	369271.9	386514.3	-17242.4	-4.46	378506.6	410025.4	-31519	-7.69	2031647	2118800	-87153	-4.11	126.4036	129.1189	-2.7153	-2.10
2008Q3	395258.5	412152.8	-16894.3	-4.10	411076.6	442235	-31158	-7.05	2159113	2243570	-84457	-3.76	132.1949	134.7862	-2.5913	-1.92
2008Q4	453756.4	471200.8	-17444.4	-3.70	443782.8	474373.9	-30591	-6.45	2438321	2525252	-86931	-3.44	135.1892	137.6077	-2.4185	-1.76
2009Q1	402998.9	417566.2	-14567.3	-3.49	469525.4	499050.7	-29525	-5.92	2550197	2633161	-82964	-3.15	138.9935	141.2609	-2.2674	-1.61
2009Q2	402227.9	415194.7	-12966.8	-3.12	503003.5	531804.3	-28801	-5.42	2694922	2774895	-79973	-2.88	139.2953	141.3719	-2.0766	-1.47
2009Q3	417594.3	429949.1	-12354.8	-2.87	526993.1	554490.3	-27497	-4.96	2731211	2805154	-73943	-2.64	142.5003	144.439	-1.9387	-1.34
2009Q4	424588.4	435748.7	-11160.3	-2.56	546165.2	572080.4	-25915	-4.53	2869874	2940686	-70812	-2.41	143.7905	145.5764	-1.7859	-1.23

Lampiran 15

TABEL HASIL NFA KELUAR 50%, R NAIK 50%, G NAIK 50% (SCENARIO 12)																
PERIODE	KONSUMSI				EKSPOR				KURS				GDP			
	Scenario 1	Baseline	Deviation		Scenario 1	Baseline	Deviation		Scenario 1	Baseline	Deviation		Scenario 1	Baseline	Deviation	
			Nominal	%			Nominal	%			Nominal	%			Nominal	%
1999Q1	118502.2	118502.2	0	0.00	60861.87	60861.87	0	0.00	7569.842	7569.842	0	0.00	126140.2	126140.2	0	0.00
1999Q2	122818.9	122818.9	0	0.00	61689.68	61689.68	0	0.00	6357.908	6357.908	0	0.00	136530.4	136530.4	0	0.00
1999Q3	122582.1	122582.1	0	0.00	58012.36	58012.36	0	0.00	8126.519	8126.519	0	0.00	144450.4	144450.4	0	0.00
1999Q4	124735.8	124735.8	0	0.00	61340.05	61340.05	0	0.00	7742.009	7742.009	0	0.00	157659.6	157659.6	0	0.00
2000Q1	130756.8	127313.7	3443.1	2.70	66198.62	65449.49	749.13	1.14	7907.964	7337.166	570.798	7.78	167857.6	167285.8	571.8	0.34
2000Q2	136481.7	132266.5	4215.2	3.19	76711.59	79286.7	-2575.1	-3.25	12533.72	8431.062	4102.66	48.66	169709	181319.9	-11611	-6.40
2000Q3	144238.6	141030.8	3207.8	2.27	84773.16	88389.91	-3616.8	-4.09	12339.41	8491.995	3847.41	45.31	176890.9	202521.4	-25631	-12.66
2000Q4	151929.4	152173.3	-243.9	-0.16	96735.55	102237.9	-5502.3	-5.38	13536.96	9468.133	4068.83	42.97	180034.9	223443.8	-43409	-19.43
2001Q1	154893.9	166574.9	-11681	-7.01	96953.56	105596.1	-8642.5	-8.18	13292.73	10449.06	2843.67	27.21	186490.1	250345.4	-63855	-25.51
2001Q2	162708.6	184353.2	-21644.6	-11.74	122047.5	129632.6	-7585.1	-5.85	10102.82	11058.44	-955.62	-8.64	211797.9	283273.5	-71476	-25.23
2001Q3	174549.8	205043.9	-30494.1	-14.87	106495.2	114573.9	-8078.7	-7.05	9299.338	9961.31	-661.97	-6.65	238848.6	315737.7	-76889	-24.35
2001Q4	188655.4	226067.2	-37411.8	-16.55	122257.4	131919.2	-9661.8	-7.32	9982.952	10594.91	-611.96	-5.78	264782.2	339974.4	-75192	-22.12
2002Q1	203845.4	246305.6	-42460.2	-17.24	119332.9	128815.5	-9482.6	-7.36	9257.513	9761.604	-504.09	-5.16	291630.7	364478.1	-72847	-19.99
2002Q2	217524.9	262982.2	-45457.3	-17.29	119248.9	128428.2	-9179.3	-7.15	8659.633	9082.335	-422.7	-4.65	310049.8	378608.5	-68559	-18.11
2002Q3	229089.7	275735.7	-46646	-16.92	121225.4	130062.1	-8836.7	-6.79	8764.414	9149.591	-385.18	-4.21	325983.7	390173.6	-64190	-16.45
2002Q4	241865.1	288918.7	-47053.6	-16.29	129830.5	138672.5	-8842	-6.38	8747.894	9095.006	-347.11	-3.82	349554.7	411133.3	-61579	-14.98
2003Q1	254365.5	301025.5	-46660	-15.50	127833.4	136087.2	-8253.8	-6.07	8764.515	9079.967	-315.45	-3.47	374980.6	434378.5	-59398	-13.67
2003Q2	265473.9	310966.3	-45492.4	-14.63	130038	137787.3	-7749.3	-5.62	8309.15	8580.677	-271.53	-3.16	397054.2	453777.5	-56723	-12.50
2003Q3	276528	320499.9	-43971.9	-13.72	134284	141627.3	-7343.3	-5.18	8449.905	8700.817	-250.91	-2.88	418824.4	472893.2	-54069	-11.43
2003Q4	288904.8	331322.3	-42417.5	-12.80	144046.9	151217.7	-7170.8	-4.74	8529.873	8760.045	-230.17	-2.63	445453.4	497474.6	-52021	-10.46
2004Q1	302110.8	342927.4	-40816.6	-11.90	145618.9	152387.1	-6768.2	-4.44	8635.24	8847.689	-212.45	-2.40	476145	526577.7	-50433	-9.58
2004Q2	317592.3	356979	-39386.7	-11.03	169848.7	177056	-7207.3	-4.07	9615.743	9831.363	-215.62	-2.19	510630.3	559738.8	-49109	-8.77
2004Q3	335961.1	374142.4	-38181.3	-10.21	180544.6	187617.2	-7072.6	-3.77	9284.286	9474.333	-190.05	-2.01	551466.2	599694.8	-48229	-8.04
2004Q4	355572.1	392554.4	-36982.3	-9.42	195193.3	202117.8	-6924.5	-3.43	9414.387	9590.1	-175.71	-1.83	585559.4	632132.2	-46573	-7.37
2005Q1	377012.5	412874.8	-35862.3	-8.69	193328.6	199743	-6414.4	-3.21	9558.912	9722.138	-163.23	-1.68	625821.4	671186.6	-45365	-6.76
2005Q2	401210.8	436099.6	-34888.8	-8.00	221597.8	228309.1	-6711.3	-2.94	9919.577	10074.43	-154.85	-1.54	664871.1	708823.9	-43953	-6.20
2005Q3	430191.7	464374.6	-34182.9	-7.36	243746.6	250413.6	-6667	-2.66	10363.66	10511.35	-147.69	-1.41	707514.2	750145.4	-42631	-5.68
2005Q4	465170.8	498920.4	-33749.6	-6.76	274506.2	281162.4	-6656.2	-2.37	9426.611	9548.856	-122.24	-1.28	747073.2	788020	-40947	-5.20
2006Q1	498272.8	531277.8	-33005	-6.21	258671.2	264615.7	-5944.5	-2.25	8486.359	8587.088	-100.73	-1.17	779699.1	818675.4	-38976	-4.76
2006Q2	528486.7	560440.4	-31953.7	-5.70	273703.9	279359.6	-5655.7	-2.02	9027.48	9125.268	-97.788	-1.07	808205.6	845037	-36831	-4.36
2006Q3	559623.7	590505.7	-30882	-5.23	285450.3	290846.6	-5396.3	-1.86	9007.948	9097.055	-89.107	-0.98	874543	910883.3	-36340	-3.99
2006Q4	591006.2	620763.5	-29757.3	-4.79	307347.1	312558.2	-5211.1	-1.67	8859.165	8939.023	-79.858	-0.89	945152.5	980924.8	-35772	-3.65
2007Q1	625276.2	654006.2	-28730	-4.39	304213.5	309071.1	-4857.6	-1.57	8961.273	9035.219	-73.946	-0.82	1022697	1058033	-35336	-3.34
2007Q2	662436.7	690213.7	-27777	-4.02	324921.2	329596.4	-4675.2	-1.42	9185.897	9255.103	-69.206	-0.75	1101352	1136074	-34722	-3.06
2007Q3	706975	734031.8	-27056.8	-3.69	347894.5	352496.2	-4601.7	-1.31	9293.342	9357.34	-63.998	-0.68	1211470	1246336	-34866	-2.80
2007Q4	757664.4	784127.7	-26463.3	-3.37	376763.5	381247.8	-4484.3	-1.18	9647.498	9708.105	-60.607	-0.62	1325459	1360252	-34793	-2.56
2008Q1	817511.4	843577.6	-26066.2	-3.09	378721	382947.8	-4226.8	-1.10	9422.805	9477.011	-54.206	-0.57	1465121	1500264	-35143	-2.34
2008Q2	883638	909358.1	-25720.1	-2.83	418062.6	422232.2	-4169.6	-0.99	9504.34	9554.229	-49.889	-0.52	1582274	1616911	-34637	-2.14
2008Q3	959173.4	984660	-25486.6	-2.59	446618.3	450700.4	-4082.1	-0.91	9362.929	9407.819	-44.89	-0.48	1721203	1755593	-34390	-1.96
2008Q4	1035992	1061118	-25126	-2.37	517691.4	521957.7	-4266.3	-0.82	10838.3	10885.69	-47.39	-0.44	1836953	1870425	-33472	-1.79
2009Q1	1104278	1128729	-24451	-2.17	443586	447020.1	-3434.1	-0.77	11499.49	11545.52	-46.03	-0.40	1940736	1973051	-32315	-1.64
2009Q2	1167257	1190853	-23596	-1.98	434661.1	437670.9	-3009.8	-0.69	10487.38	10525.69	-38.31	-0.36	2033391	2064295	-30904	-1.50
2009Q3	1227160	1249809	-22649	-1.81	451873	454746.2	-2873.2	-0.63	9778.077	9810.707	-32.63	-0.33	2127457	2156976	-29519	-1.37
2009Q4	1282720	1304328	-21608	-1.66	450749	453302.1	-2553.1	-0.56	9426.213	9454.86	-28.647	-0.30	2188924	2216606	-27682	-1.25

(lanjutan)

TABEL HASIL NFA KELUAR 50%, R NAIK 50%, G NAIK 50% (SCENARIO 12)																
PERIODE	IMPOR				INVESTASI				PERMINTAAN UANG				HARGA			
	Scenario	Baseline	Deviation		Scenario	Baseline	Deviation		Scenario	Baseline	Deviation		Scenario	Baseline	Deviation	
			Nominal	%			Nominal	%			Nominal	%			Nominal	%
1999Q1	48279.66	48279.66	0	0.00	28873.03	28873.03	0	0.00	286745.1	286745.1	0	0.00	55.4264	55.4264	0	0.00
1999Q2	47962.77	47962.77	0	0.00	30476.51	30476.51	0	0.00	307332.2	307332.2	0	0.00	57.09456	57.09456	0	0.00
1999Q3	46649.78	46649.78	0	0.00	31467.52	31467.52	0	0.00	332367.7	332367.7	0	0.00	58.52417	58.52417	0	0.00
1999Q4	48702.91	48702.91	0	0.00	34147.93	34147.93	0	0.00	346623.1	346623.1	0	0.00	59.93249	59.93249	0	0.00
2000Q1	52949.47	51276.19	1673.28	3.26	35956.9	35782.7	174.2	0.49	394636.2	363933	30703.2	8.44	61.27943	61.27943	0	0.00
2000Q2	63176.78	61400.89	1775.89	2.89	34366.96	38822.25	-4455.3	-11.48	495496.3	407823.1	87673.2	21.50	64.38515	62.56242	1.82273	2.91
2000Q3	68304.52	67683.38	621.14	0.92	34216.75	43120.32	-8903.6	-20.65	538054.7	432719.8	105334.9	24.34	67.99793	65.32447	2.67346	4.09
2000Q4	77639.44	78398.3	-758.86	-0.97	34624.02	48028.18	-13404	-27.91	585355.2	478109.7	107245.5	22.43	68.32037	66.93031	1.39006	2.08
2001Q1	77084.83	82920.86	-5836.03	-7.04	35531.7	53957.07	-18425	-34.15	575188.9	527455.8	47733.1	9.05	69.54864	69.6409	-0.0923	-0.13
2001Q2	91317.67	100362.3	-9044.63	-9.01	42838.84	61575.72	-18737	-30.43	557619.4	592965.5	-35346.1	-5.96	68.71335	72.43968	-3.7263	-5.14
2001Q3	82705.82	91660.19	-8954.37	-9.77	49892.71	68588.44	-18696	-27.26	562783	631478.4	-68695.4	-10.88	69.71391	75.65167	-5.9378	-7.85
2001Q4	94570.2	105147.8	-10577.6	-10.06	55969.26	74169.44	-18200	-24.54	604067.7	686645.3	-82577.6	-12.03	71.76309	77.49397	-5.7309	-7.40
2002Q1	92961.39	103453.8	-10492.4	-10.14	61763.25	79390.47	-17627	-22.20	615845.9	697915.2	-82069.3	-11.76	74.47829	79.76877	-5.2905	-6.63
2002Q2	93957.71	104257.1	-10299.4	-9.88	66393.61	83162.7	-16769	-20.16	625299.1	702571.3	-77272.2	-11.00	75.43757	80.19948	-4.7619	-5.94
2002Q3	96920.58	106994.2	-10073.6	-9.42	70090.46	85851.92	-15761	-18.36	655104.7	728768.1	-73663.4	-10.11	76.62606	80.94676	-4.3207	-5.34
2002Q4	103869.9	113961	-10091.1	-8.85	75560.92	90757.25	-15196	-16.74	697298.2	768177.3	-70879.1	-9.23	78.436	82.40535	-3.9693	-4.82
2003Q1	103995.3	113585.3	-9590	-8.44	81222.9	95911.15	-14688	-15.31	714239.2	779831.7	-65592.5	-8.41	80.60336	84.27732	-3.674	-4.36
2003Q2	106158.9	115190	-9031.1	-7.84	86804.57	100956.4	-14152	-14.02	738400.3	799723.1	-61322.8	-7.67	81.76711	85.13825	-3.3711	-3.96
2003Q3	110242.9	118844.1	-8601.2	-7.24	91965.91	105507.6	-13542	-12.83	780858	839574.1	-58716.1	-6.99	83.24664	86.35802	-3.1114	-3.60
2003Q4	118632.4	127050.4	-8418	-6.63	98228.32	111304.1	-13076	-11.75	838942.9	896113.7	-57170.8	-6.38	85.08776	87.97475	-2.887	-3.28
2004Q1	121178	129209.5	-8031.5	-6.22	104850	117507.2	-12657	-10.77	864380.4	917860.5	-53480.1	-5.83	87.68204	90.38432	-2.7023	-2.99
2004Q2	140944.1	149465.3	-8521.2	-5.70	114212.2	126725.1	-12513	-9.87	937968	990719.6	-52751.6	-5.32	88.91676	91.41148	-2.4947	-2.73
2004Q3	149123.4	157445.2	-8321.8	-5.29	123350.2	135636.1	-12286	-9.06	974271.5	1024143	-49871.5	-4.87	91.92549	94.27506	-2.3496	-2.49
2004Q4	162167.6	170354	-8186.4	-4.81	132263.5	144237.3	-11974	-8.30	1041460	1090004	-48544	-4.45	93.39205	95.56928	-2.1772	-2.28
2005Q1	162625.5	170307.7	-7682.2	-4.51	141223.2	152875.7	-11653	-7.62	1055775	1100651	-44876	-4.08	96.22308	98.26863	-2.0456	-2.08
2005Q2	185107	193082.8	-7975.8	-4.13	152593.2	164071.4	-11478	-7.00	1107560	1150524	-42964	-3.73	97.07327	98.9588	-1.8855	-1.91
2005Q3	204737.2	212696.2	-7959	-3.74	162929.9	174094.2	-11164	-6.41	1205603	1248281	-42678	-3.42	99.38813	101.1526	-1.7645	-1.74
2005Q4	227047.4	234859	-7811.6	-3.33	170693.4	181322.8	-10629	-5.86	1306607	1348762	-42155	-3.13	102.6035	104.2671	-1.6636	-1.60
2006Q1	214870.7	221886.7	-7016	-3.16	177098.4	187160.2	-10062	-5.38	1255999	1292974	-36975	-2.86	105.1733	106.7271	-1.5538	-1.46
2006Q2	232636.9	239458.4	-6821.5	-2.85	188858.6	198635.7	-9777.1	-4.92	1323549	1359101	-35552	-2.62	103.7358	105.1362	-1.4004	-1.33
2006Q3	243747	250284.7	-6537.7	-2.61	204992.1	214666.3	-9674.2	-4.51	1390488	1424571	-34083	-2.39	107.0338	108.353	-1.3192	-1.22
2006Q4	262282.1	268584.8	-6302.7	-2.35	223892.9	233511.5	-9618.6	-4.12	1500030	1533560	-33530	-2.19	109.528	110.7606	-1.2326	-1.11
2007Q1	262200.7	268140.9	-5940.2	-2.22	243302.4	252847.5	-9545.1	-3.78	1516606	1547555	-30949	-2.00	112.8714	114.0298	-1.1584	-1.02
2007Q2	283939.1	289729.6	-5790.5	-2.00	268226.3	277824.4	-9598.1	-3.45	1622306	1652531	-30225	-1.83	113.7962	114.8638	-1.0676	-0.93
2007Q3	304916.1	310633.1	-5717	-1.84	296777.7	306471.7	-9694	-3.16	1712512	1741650	-29138	-1.67	117.9279	118.9384	-1.0105	-0.85
2007Q4	335154	340803.6	-5649.6	-1.66	328739.5	338529	-9789.5	-2.89	1882936	1912181	-29245	-1.53	121.1047	122.053	-0.9483	-0.78
2008Q1	340431.5	345817.5	-5386	-1.56	363884.9	373789.7	-9904.8	-2.65	1919327	1946565	-27238	-1.40	126.3551	127.2582	-0.9031	-0.71
2008Q2	381132.4	386514.3	-5381.9	-1.39	400091.3	410025.4	-9934.1	-2.42	2091691	2118800	-27109	-1.28	128.2804	129.1189	-0.8385	-0.65
2008Q3	406886.9	412152.8	-5265.9	-1.28	432436	442235	-9799	-2.22	2217327	2243570	-26243	-1.17	133.9863	134.7862	-0.7999	-0.59
2008Q4	465769.4	471200.8	-5431.4	-1.15	464772.6	474373.9	-9601.3	-2.02	2498267	2525252	-26985	-1.07	136.8614	137.6077	-0.7463	-0.54
2009Q1	413037	417566.2	-4529.2	-1.08	489800.9	499050.7	-9249.8	-1.85	2607430	2633161	-25731	-0.98	140.5615	141.2609	-0.6994	-0.50
2009Q2	411166.5	415194.7	-4028.2	-0.97	522796.5	531804.3	-9007.8	-1.69	2750112	2774895	-24783	-0.89	140.7316	141.3719	-0.6403	-0.45
2009Q3	426114.8	429949.1	-3834.3	-0.89	545903.5	554490.3	-8586.8	-1.55	2782256	2805154	-22898	-0.82	143.8414	144.439	-0.5976	-0.41
2009Q4	432287.5	435748.7	-3461.2	-0.79	563998.9	572080.4	-8081.5	-1.41	2918773	2940686	-21913	-0.75	145.0261	145.5764	-0.5503	-0.38

Lampiran 16

TABEL HASIL NFA KELUAR 90% R NAIK 90%, G NAIK 90% (SCENARIO 13)

PERIODE	KONSUMSI				EKSPOR				KURS				GDP			
	Scenario 1	Baseline	Deviation		Scenario 1	Baseline	Deviation		Scenario 1	Baseline	Deviation		Scenario 1	Baseline	Deviation	
			Nominal	%			Nominal	%			Nominal	%			Nominal	%
1999Q1	118502.2	118502.2	0	0.00	60861.87	60861.87	0	0.00	7569.842	7569.842	0	0.00	126140.2	126140.2	0	0.00
1999Q2	122818.9	122818.9	0	0.00	61689.68	61689.68	0	0.00	6357.908	6357.908	0	0.00	136530.4	136530.4	0	0.00
1999Q3	122582.1	122582.1	0	0.00	58012.36	58012.36	0	0.00	8126.519	8126.519	0	0.00	144450.4	144450.4	0	0.00
1999Q4	124735.8	124735.8	0	0.00	61340.05	61340.05	0	0.00	7742.009	7742.009	0	0.00	157659.6	157659.6	0	0.00
2000Q1	133574.8	127313.7	6261.1	4.92	66758.68	65449.49	1309.19	2.00	8396.042	7337.166	1058.88	14.43	168298.7	167285.8	1012.9	0.61
2000Q2	135503.9	132266.5	3237.4	2.45	68621.48	79286.7	-10665	-13.45	28349.24	8431.062	19918.2	236.25	140930.1	181319.9	-40390	-22.28
2000Q3	135362.5	141030.8	-5668.3	-4.02	74428.31	88389.91	-13962	-15.80	26077.31	8491.995	17585.3	207.08	125325.9	202521.4	-77196	-38.12
2000Q4	131046.5	152173.3	-21126.8	-13.88	82353.6	102237.9	-19884	-19.45	27384.31	9468.133	17916.2	189.23	106411	223443.8	-117033	-52.38
2001Q1	117151.5	166574.9	-49423.4	-29.67	77950.47	105596.1	-27646	-26.18	23869.36	10449.06	13420.3	128.44	93031.29	250345.4	-157314	-62.84
2001Q2	112646.6	184353.2	-71706.6	-38.90	105323.4	129632.6	-24309	-18.75	8260.057	11058.44	-2798.4	-25.31	109949.8	283273.5	-173324	-61.19
2001Q3	113885.6	205043.9	-91158.3	-44.46	89588.4	114573.9	-24986	-21.81	7966.956	9961.31	-1994.4	-20.02	127467.5	315737.7	-188270	-59.63
2001Q4	119623.1	226067.2	-106444	-47.09	102436.1	131919.2	-29483	-22.35	8729.197	10594.91	-1865.7	-17.61	150757.2	339974.4	-189217	-55.66
2002Q1	128384.4	246305.6	-117921	-47.88	100011.7	128815.5	-28804	-22.36	8212.272	9761.604	-1549.3	-15.87	176308.3	364478.1	-188170	-51.63
2002Q2	138037.7	262982.2	-124945	-47.51	100617.3	128428.2	-27811	-21.65	7774.845	9082.335	-1307.5	-14.40	197418.8	378608.5	-181190	-47.86
2002Q3	147805.3	275735.7	-127930	-46.40	103317.5	130062.1	-26745	-20.56	7952.022	9149.591	-1197.6	-13.09	217124.2	390173.6	-173049	-44.35
2002Q4	159515.1	288918.7	-129404	-44.79	111904.5	138672.5	-26768	-19.30	8011.264	9095.006	-1083.7	-11.92	242218.5	411133.3	-168915	-41.09
2003Q1	171966.7	301025.5	-129059	-42.87	110998.7	136087.2	-25089	-18.44	8091.315	9079.967	-988.65	-10.89	268942.1	434378.5	-165436	-38.09
2003Q2	184193	310966.3	-126773	-40.77	114178	137787.3	-23609	-17.13	7727.034	8580.677	-853.64	-9.95	293640.3	453777.5	-160137	-35.29
2003Q3	196928.5	320499.9	-123571	-38.56	119195.1	141627.3	-22432	-15.84	7909.928	8700.817	-790.89	-9.09	318399.1	472893.2	-154494	-32.67
2003Q4	211062.4	331322.3	-120260	-36.30	129256.5	151217.7	-21961	-14.52	8032.972	8760.045	-727.07	-8.30	347217.1	497474.6	-150258	-30.20
2004Q1	226174.9	342927.4	-116753	-34.05	131556.8	152387.1	-20830	-13.67	8175.182	8847.689	-672.51	-7.60	379484.8	526577.7	-147093	-27.93
2004Q2	243332.9	356979	-113646	-31.84	154804.6	177056	-22251	-12.57	9147.599	9831.363	-683.76	-6.95	415242.7	559738.8	-144496	-25.81
2004Q3	263048.6	374142.4	-11094	-29.69	165696.9	187617.2	-21920	-11.68	8870.659	9474.333	-603.67	-6.37	456650.3	599694.8	-143045	-23.85
2004Q4	284088.7	392554.4	-108466	-27.63	180602.7	202117.8	-21515	-10.64	9031.188	9590.1	-558.91	-5.83	492992.3	632132.2	-139140	-22.01
2005Q1	306901.6	412874.8	-105973	-25.67	179727.9	199743	-20015	-10.02	9202.192	9722.138	-519.95	-5.35	534754.5	671186.6	-136432	-20.33
2005Q2	332275.8	436099.6	-103824	-23.81	207312.1	228309.1	-20997	-9.20	9580.545	10074.43	-493.89	-4.90	575837.6	708823.9	-132986	-18.76
2005Q3	361982	464374.6	-102393	-22.05	229514.3	250413.6	-20899	-8.35	10039.82	10511.35	-471.53	-4.49	620443.3	750145.4	-129702	-17.29
2005Q4	397207.1	498920.4	-101713	-20.39	260273.9	281162.4	-20889	-7.43	9158.267	9548.856	-390.59	-4.09	662813.7	788020	-125206	-15.89
2006Q1	431245.4	531277.8	-100032	-18.83	245891.9	264615.7	-18724	-7.08	8264.935	8587.088	-322.15	-3.75	698946	818675.4	-119729	-14.62
2006Q2	463088	560440.4	-97352.4	-17.37	261518.9	279359.6	-17841	-6.39	8812.294	9125.268	-312.97	-3.43	731420.2	845037	-113617	-13.45
2006Q3	495965	590505.7	-94540.7	-16.01	273790.4	290846.6	-17056	-5.86	8811.665	9097.055	-285.39	-3.14	798350.1	910883.3	-112533	-12.35
2006Q4	529262	620763.5	-91501.5	-14.74	296066.5	312558.2	-16492	-5.28	8683.111	8939.023	-255.91	-2.86	869760.5	980924.8	-111164	-11.33
2007Q1	565303.9	654006.2	-88702.3	-13.56	293660.2	309071.1	-15411	-4.99	8798.099	9035.219	-237.12	-2.62	947873	1058033	-110160	-10.41
2007Q2	604132.7	690213.7	-86081	-12.47	314747.2	329596.4	-14849	-4.51	9033.066	9255.103	-222.04	-2.40	1027508	1136074	-108566	-9.56
2007Q3	649895.3	734031.8	-84136.5	-11.46	337858.1	352496.2	-14638	-4.15	9151.904	9357.34	-205.44	-2.20	1137023	1246336	-109313	-8.77
2007Q4	701577.5	784127.7	-82550.2	-10.53	366969.6	381247.8	-14278	-3.75	9513.474	9708.105	-194.63	-2.00	1250900	1360252	-109352	-8.04
2008Q1	762031.8	843577.6	-81545.8	-9.67	369467.4	382947.8	-13480	-3.52	9302.853	9477.011	-174.16	-1.84	1389564	1500264	-110700	-7.38
2008Q2	828682.3	909358.1	-80675.8	-8.87	408925.6	422232.2	-13307	-3.15	9393.888	9554.229	-160.34	-1.68	1507576	1616911	-109335	-6.76
2008Q3	904522.9	984660	-80137.1	-8.14	437660	450700.4	-13040	-2.89	9263.492	9407.819	-144.33	-1.53	1646833	1755593	-108760	-6.20
2008Q4	981939.2	1061118	-79178.8	-7.46	508319.4	521957.7	-13638	-2.61	10733.28	10885.69	-152.41	-1.40	1764386	1870425	-106039	-5.67
2009Q1	1051520	1128729	-77209	-6.84	436029.7	447020.1	-10990	-2.46	11397.41	11545.52	-148.11	-1.28	1870516	1973051	-102535	-5.20
2009Q2	1116205	1190853	-74648	-6.27	428033.7	437670.9	-9637.2	-2.20	10402.42	10525.69	-123.27	-1.17	1966096	2064295	-98199	-4.76
2009Q3	1178037	1249809	-71772	-5.74	445539.9	454746.2	-9206.3	-2.02	9705.683	9810.707	-105.02	-1.07	2063053	2156976	-93923	-4.35
2009Q4	1235748	1304328	-68580	-5.26	445118.5	453302.1	-8183.6	-1.81	9362.639	9454.86	-92.221	-0.98	2128422	2216606	-88184	-3.98

(lanjutan)

TABEL HASIL NFA KELUAR 90% R NAIK 90%, G NAIK 90% (SCENARIO 13)																
PERIODE	IMPOR				INVESTASI				PERMINTAAN UANG				HARGA			
	Scenario	Baseline	Deviation		Scenario	Baseline	Deviation		Scenario	Baseline	Deviation		Scenario	Baseline	Deviation	
			Nominal	%			Nominal	%			Nominal	%			Nominal	%
1999Q1	48279.66	48279.66	0	0.00	28873.03	28873.03	0	0.00	286745.1	286745.1	0	0.00	55.4264	55.4264	0	0.00
1999Q2	47962.77	47962.77	0	0.00	30476.51	30476.51	0	0.00	307332.2	307332.2	0	0.00	57.09456	57.09456	0	0.00
1999Q3	46649.78	46649.78	0	0.00	31467.52	31467.52	0	0.00	332367.7	332367.7	0	0.00	58.52417	58.52417	0	0.00
1999Q4	48702.91	48702.91	0	0.00	34147.93	34147.93	0	0.00	346623.1	346623.1	0	0.00	59.93249	59.93249	0	0.00
2000Q1	54273.24	51276.19	2997.05	5.84	36091.44	35782.7	308.74	0.86	415007.3	363933	51074.3	14.03	61.27943	61.27943	0	0.00
2000Q2	63444	61400.89	2043.11	3.33	25917.79	38822.25	-12904	-33.24	638096	407823.1	230272.9	56.46	65.57855	62.56242	3.01613	4.82
2000Q3	65621.36	67683.38	-2062.02	-3.05	20181.45	43120.32	-22939	-53.20	711001.4	432719.8	278281.6	64.31	70.69419	65.32447	5.36972	8.22
2000Q4	71379.34	78398.3	-7018.96	-8.95	16500.7	48028.18	-31527	-65.64	737911.4	478109.7	259801.7	54.34	67.81495	66.93031	0.88464	1.32
2001Q1	64309.31	82920.86	-18611.6	-22.44	13957.35	53957.07	-40000	-74.13	638712	527455.8	111256.2	21.09	65.68001	69.6409	-3.9609	-5.69
2001Q2	72707.23	100362.3	-27655.1	-27.56	18980.15	61575.72	-42596	-69.18	467428.8	592965.5	-125537	-21.17	60.74851	72.43968	-11.691	-16.14
2001Q3	64847.86	91660.19	-26812.3	-29.25	24383.95	68588.44	-44204	-64.45	427318.8	631478.4	-204160	-32.33	57.99291	75.65167	-17.659	-23.34
2001Q4	73880.74	105147.8	-31267.1	-29.74	29670.34	74169.44	-44499	-60.00	449516.5	686645.3	-237129	-34.53	60.37059	77.49397	-17.123	-22.10
2002Q1	72596.61	103453.8	-30857.2	-29.83	35037.58	79390.47	-44353	-55.87	463085.8	697915.2	-234829	-33.65	63.80707	79.76877	-15.962	-20.01
2002Q2	74027.21	104257.1	-30229.9	-29.00	39908.56	83162.7	-43254	-52.01	480052.6	702571.3	-222519	-31.67	65.70273	80.19948	-14.497	-18.08
2002Q3	77417.8	106994.2	-29576.4	-27.64	44306.93	85851.92	-41545	-48.39	514646.2	728768.1	-214122	-29.38	67.69271	80.94676	-13.254	-16.37
2002Q4	84273.89	113961	-29687.1	-26.05	49932.55	90757.25	-40825	-44.98	560138.9	768177.3	-208038	-27.08	70.15219	82.40535	-12.253	-14.87
2003Q1	85223.83	113585.3	-28361.5	-24.97	55783.03	95911.15	-40128	-41.84	585538.7	779831.7	-194293	-24.91	72.87714	84.27732	-11.4	-13.53
2003Q2	88368.64	115190	-26821.4	-23.28	61710.27	100956.4	-39246	-38.87	616563.8	799723.1	-183159	-22.90	74.63067	85.13825	-10.508	-12.34
2003Q3	93181.71	118844.1	-25662.4	-21.59	67445.47	105507.6	-38062	-36.08	662898.7	839574.1	-176675	-21.04	76.62327	86.35802	-9.7347	-11.27
2003Q4	101820.7	127050.4	-25229.7	-19.86	74103.91	111304.1	-37200	-33.42	722958.4	896113.7	-173155	-19.32	78.91321	87.97475	-9.0615	-10.30
2004Q1	104988.2	129209.5	-24221.3	-18.75	81102.52	117507.2	-36405	-30.98	754934.2	917860.5	-162926	-17.75	81.87984	90.38432	-8.5045	-9.41
2004Q2	123643.6	149465.3	-25821.7	-17.28	90377.03	126725.1	-36348	-28.68	829170.5	990719.6	-161549	-16.31	83.54111	91.41148	-7.8704	-8.61
2004Q3	132095.8	157445.2	-25349.4	-16.10	99624.46	135636.1	-36012	-26.55	870693.5	1024143	-153450	-14.98	86.84683	94.27506	-7.4282	-7.88
2004Q4	145315.5	170354	-25038.5	-14.70	108851	144237.3	-35386	-24.53	940006.5	1090004	-149998	-13.76	88.67257	95.56928	-6.8967	-7.22
2005Q1	146688.5	170307.7	-23619.2	-13.87	118179.9	152875.7	-34696	-22.70	961451.9	1100651	-139199	-12.65	91.77815	98.26863	-6.4905	-6.60
2005Q2	168465.9	193082.8	-24616.9	-12.75	129659.6	164071.4	-34412	-20.97	1016788	1150524	-133736	-11.62	92.96643	98.9588	-5.9924	-6.06
2005Q3	188051.8	212696.2	-24644.4	-11.59	140412.8	174094.2	-33681	-19.35	1115012	1248281	-133269	-10.68	95.53691	101.1526	-5.6157	-5.55
2005Q4	210611.6	234859	-24247.4	-10.32	149070	181322.8	-32253	-17.79	1216751	1348762	-132011	-9.79	98.96585	104.2671	-5.3012	-5.08
2006Q1	200016	221886.7	-21870.7	-9.86	156469.8	187160.2	-30690	-16.40	1176884	1292974	-116090	-8.98	101.7705	106.7271	-4.9566	-4.64
2006Q2	218141.4	239458.4	-21317	-8.90	168670.5	198635.7	-29965	-15.09	1247216	1359101	-111885	-8.23	100.6645	105.1362	-4.4717	-4.25
2006Q3	229797.8	250284.7	-20486.9	-8.19	184886.1	214666.3	-29780	-13.87	1317077	1424571	-107494	-7.55	104.1367	108.353	-4.2163	-3.89
2006Q4	248792.6	268584.8	-19792.2	-7.37	203783.2	233511.5	-29728	-12.73	1427605	1533560	-105955	-6.91	106.8178	110.7606	-3.9428	-3.56
2007Q1	249432	268140.9	-18708.9	-6.98	223237.9	252847.5	-29610	-11.71	1449577	1547555	-97978	-6.33	110.3218	114.0298	-3.708	-3.25
2007Q2	271458.4	289729.6	-18271.2	-6.31	247949.9	277824.4	-29875	-10.75	1556689	1652531	-95842	-5.80	111.4442	114.8638	-3.4196	-2.98
2007Q3	292556.9	310633.1	-18076.2	-5.82	276205.9	306471.7	-30266	-9.88	1649116	1741650	-92534	-5.31	115.6995	118.9384	-3.2389	-2.72
2007Q4	322913.3	340803.6	-17890.3	-5.25	307878.5	338529	-30651	-9.05	1819181	1912181	-93000	-4.86	119.0118	122.053	-3.0412	-2.49
2008Q1	328727.9	345817.5	-17089.6	-4.94	342698.1	373789.7	-31092	-8.32	1859838	1946565	-86727	-4.46	124.3603	127.2582	-2.8979	-2.28
2008Q2	369417.6	386514.3	-17096.7	-4.42	378767.8	410025.4	-31258	-7.62	2032383	2118800	-86417	-4.08	126.4267	129.1189	-2.6922	-2.09
2008Q3	395401.4	412152.8	-16751.4	-4.06	411335.8	442235	-30899	-6.99	2159828	2243570	-83742	-3.73	132.2171	134.7862	-2.5691	-1.91
2008Q4	453904.1	471200.8	-17296.7	-3.67	444038.1	474373.9	-30336	-6.39	2439058	2525252	-86194	-3.41	135.2098	137.6077	-2.3979	-1.74
2009Q1	403122.5	417566.2	-14443.7	-3.46	469772.6	499050.7	-29278	-5.87	2550902	2633161	-82259	-3.12	139.0129	141.2609	-2.248	-1.59
2009Q2	402338	415194.7	-12856.7	-3.10	503245.2	531804.3	-28559	-5.37	2695602	2774895	-79293	-2.86	139.3131	141.3719	-2.0588	-1.46
2009Q3	417699.3	429949.1	-12249.8	-2.85	527224.4	554490.3	-27266	-4.92	2731840	2805154	-73314	-2.61	142.5169	144.439	-1.9221	-1.33
2009Q4	424683.3	435748.7	-11065.4	-2.54	546383.7	572080.4	-25697	-4.49	2870477	2940686	-70209	-2.39	143.8058	145.5764	-1.7706	-1.22