

LAMPIRAN

Tabel Perkembangan ODA di Indonesia 1996-1998 (Dalam Milyar Yen)

Year	Grants		Loans		Technical Cooperation		Annual Total Amount
	Amount	% of annual total	Amount	% of annual total	Amount	% of annual total	
1966	0	0	10.80	n.a.	n.a.	n.a.	n.a.
1967	0	0	34.38	n.a.	1954-68 (cum): 0.88	n.a.	n.a.
1968	1.80	n.a.	29.47	n.a.		n.a.	n.a.
1969	3.60	10.79	29.32	87.88	0.44	1.32	33.36
1970	3.60	8.94	36.00	89.40	0.67	1.66	40.27
1971	3.60	4.61	73.59	94.32	0.84	1.07	78.03
1972	2.56	3.64	66.52	94.32	1.44	2.04	70.52
1973	2.88	1.96	142.78	96.99	1.54	1.05	147.20
1974	0.00	0.00	60.00	97.20	1.73	2.80	61.73
1975	0.74	1.14	61.62	95.20	2.37	3.67	64.73
1976	1.99	2.75	67.25	93.07	3.01	4.17	72.25
1977	3.53	5.59	55.50	88.02	4.03	6.39	63.06
1978	4.51	4.56	90.05	91.09	4.30	4.35	98.86
1979	5.78	5.84	88.00	89.00	5.10	5.15	98.87
1980	4.15	5.10	71.23	87.48	6.04	7.42	81.42
1981	6.41	9.09	58.00	82.28	6.08	8.63	70.49
1982	4.47	5.93	63.17	83.94	7.62	10.13	75.26
1983	8.06	9.73	67.50	81.47	7.29	8.79	82.85
1984	8.13	9.23	71.60	81.28	8.36	9.49	88.09
1985	8.12	8.82	75.40	81.93	8.51	9.25	92.03
1986	7.77	8.18	80.00	84.21	7.23	7.61	95.00
1987	8.27	7.93	88.00	84.37	8.04	7.71	104.30
1988	7.15	3.33	197.63	92.01	10.02	4.67	214.80
1989	8.15	4.16	178.41	90.93	9.64	4.91	196.20
1990	8.31	4.13	181.58	90.30	11.21	5.57	201.10
1991	9.69	5.34	161.25	88.93	10.38	5.72	181.31
1992	7.67	3.97	174.25	90.12	11.42	5.91	193.35
1993	7.60	4.32	158.04	89.80	10.35	5.88	175.99
1994	7.08	4.00	157.97	89.11	12.22	6.89	177.27
1995	6.72	3.56	170.07	90.07	12.03	6.37	188.82
1996	7.12	3.41	190.05	91.06	11.54	5.53	208.71
1997	9.33	3.94	215.25	90.87	12.31	5.20	236.89
1998	20.88	7.96	230.48	87.87	10.93	4.17	262.29

Tabel Penyaluran Bantuan Luar Negeri Ke Indonesia Saat Krisis (Dalam Dollar AS)

Donors	Economic/Monetary	Food Security	Social Safety		SMEs	Other	Total
			Net	Fires			
ADB	1,500,000,000		302,900,000	1,000,000			1,803,900,000
Australia	44,000,000	10,200,000		1,700,000			55,900,000
Canada		3,930,000	2,780,000				6,710,000
Denmark			70,000				70,000
EU		3,300,000	2,785,000	5,000,000		110,000	11,195,800
Germany	23,300	750,000		17,000,000	168,000,000		185,773,300
ICRC		5,864,268					5,864,268
ILO					8,500		8,500
Japan	1,000,000,000	N/A rice	1,444,000,000				2,444,000,000
New Zealand			3,642,000				3,642,500
OCHA		1,000,000		1,322,500			2,322,500
UNDP		80,900	827,000	230,000	781,000	1,080,000	2,958,900
UNESCO			158,000				158,000
UNFPA			43,000,000				43,000,000
UNICEF			1,930,000			50,000	1,980,000
UNIDO	891,000				473,300		1,164,300
USA		53,000,000				12,800,000	65,800,000
WFP		90,500,000					90,500,000
WHO			13,700,000	110,000			13,810,000
World Bank	1,020,000,000		831,000,000				1,851,000,000
WWF				546,590			546,590
Total	3,564,714,300	168,895,168	2,446,723,300	26,909,090	169,242,800	13,820,000	6,390,104,658

Sumber (Tabel 1 dan Tabel 2): Kurnya Roesad, *ODA in Indonesia: A Preliminary Assessment*, hlm. 34 dan 36 yang diakses dari www.csis.or.id/working_paper_file/20/wpe058.pdf

**Grafik Perincian Bantuan ODA Jepang di Indonesia Menurut Bidang Pada
Masing-Masing Skema (2003 s/d 2005)**

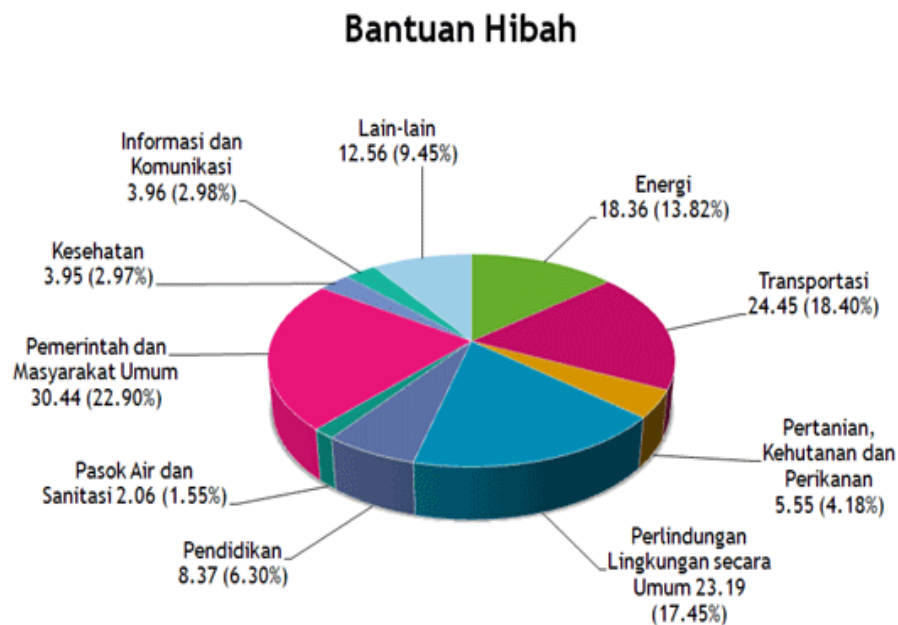
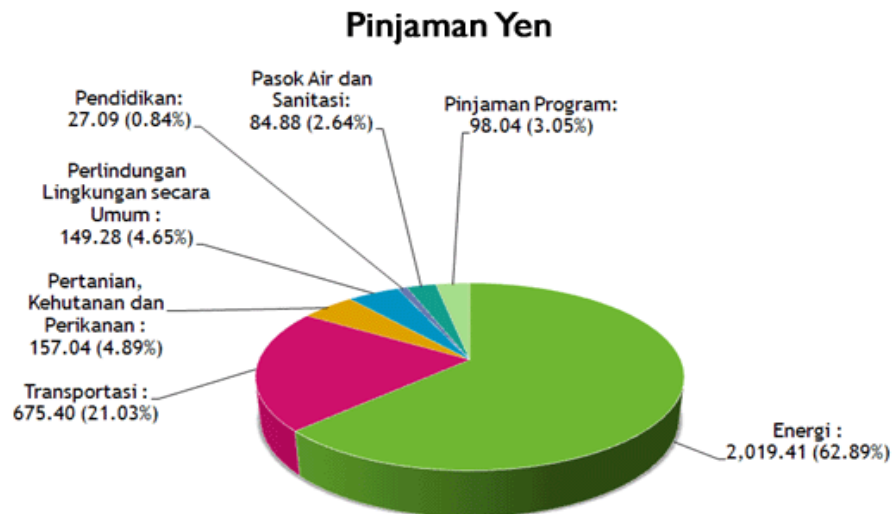

Kerjasama Teknik

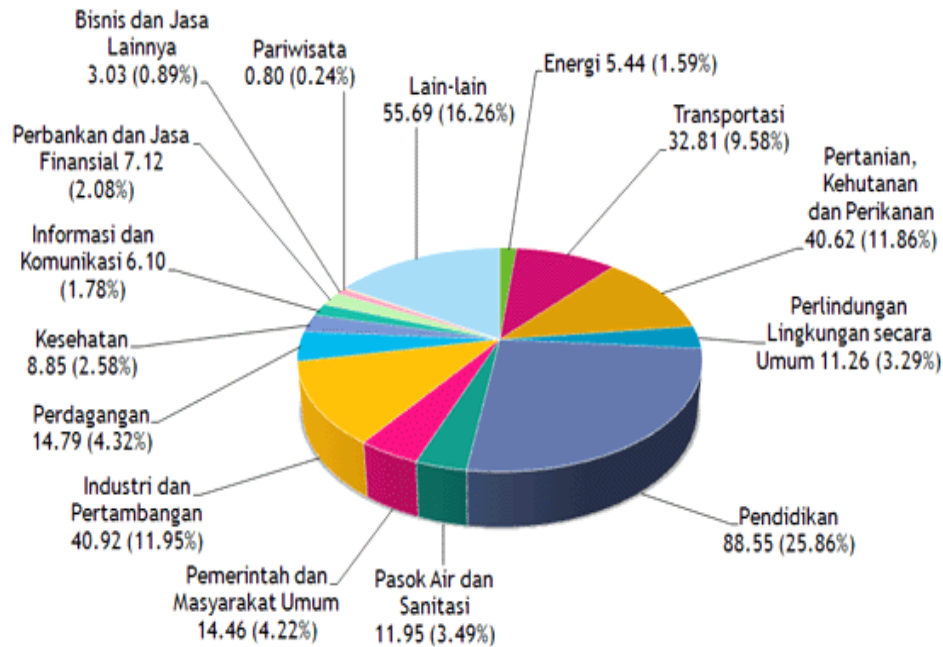

Sumber: http://www.id.emb-japan.go.jp/oda/id/datastat_04b.htm

Catatan:

1. "Total" pinjaman yen, tidak termasuk bantuan pembayaran hutang (136,69 juta US\$)
2. "Total" bantuan hibah, tidak termasuk bantuan darurat (2.313,87 juta US\$)
3. "Kesehatan" termasuk keluarga berencana dan kesehatan reproduksi
4. "Lain-lain" termasuk infrastruktur sosial lainnya, multisektor lainnya, dan yang tidak tercakup

**Grafik ODA Jepang di Asia Tenggara (Termasuk Hibah, Kerjasama Teknis,
dan Pinjaman) Pada Tahun 2005 (Dalam Juta Dollar AS)**

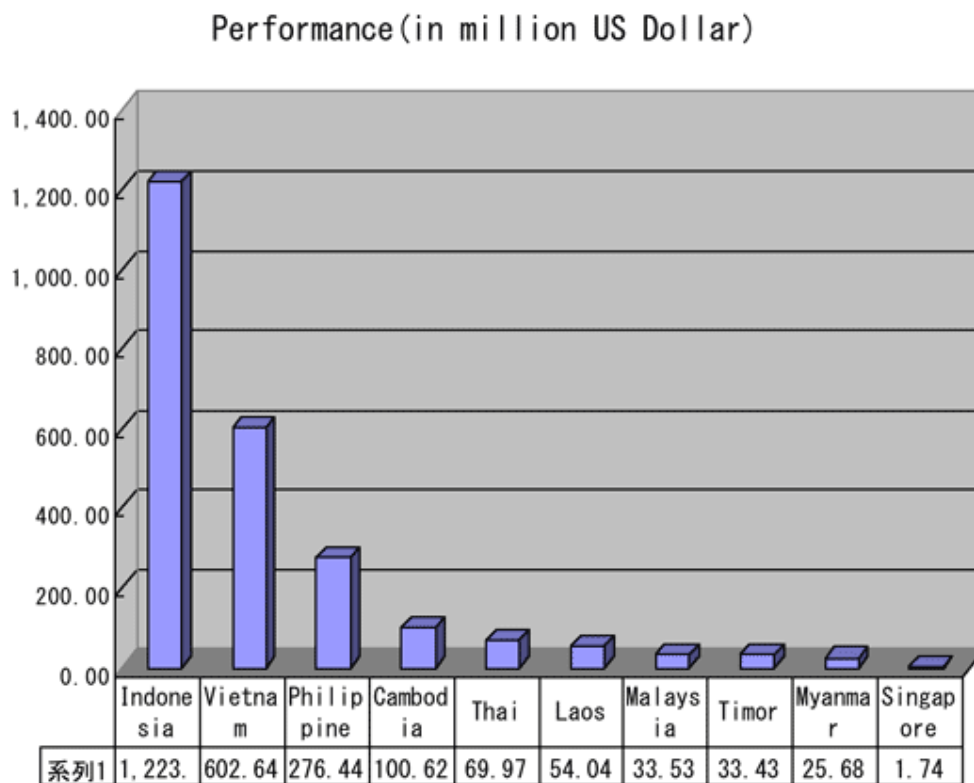

Sumber: <http://www.jica.go.jp/indonesia/indonesian/statistics.html>

Bagan Peran Swasta Dalam Penyaluran ODA Pinjaman

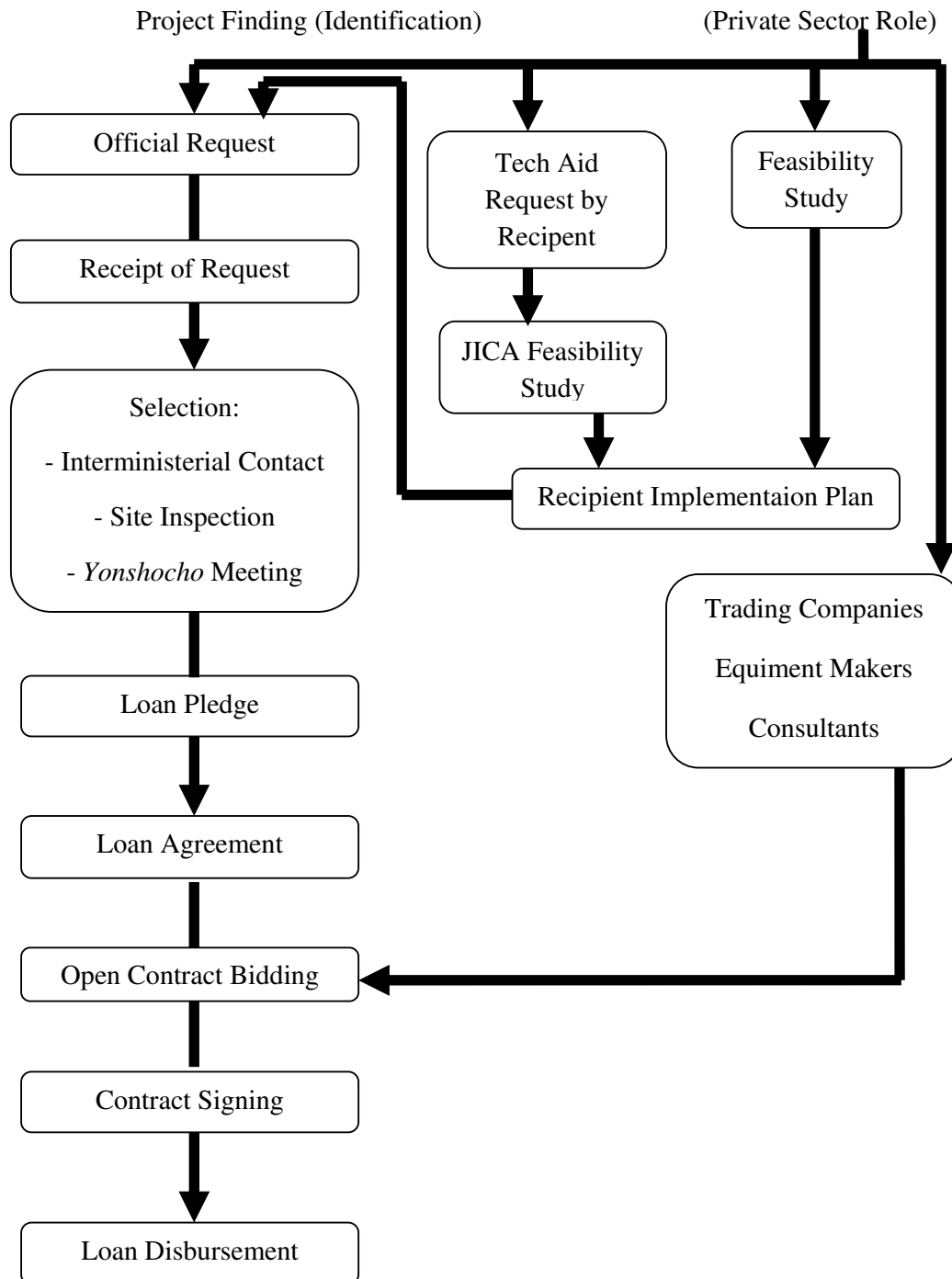

Sumber: David Arase (1995), *opcit*, hlm. 161